WEATHER
Fair—Warmer

DAILY NEVADA STATE JOURNAL

JOURNAL

VOL. LXVII — RENO, NEVADA, SATURDAY MORNING, MARCH 30, 1907. — 148

GOVERNOR SPARKS DEFIES THE PEOPLE OF THE STATE

SAM DAVIS HAS BEEN NAMED PUBLICITY AGENT

CHIEF EXECUTIVE GOES BACK ON PLEDGED WORD

John Whitson Makes an Affidavit That Shows How Davis Will Raise Funds

Governor Sparks has signed the publicity bill and given Sam Davis the commissionership. Official sanction of the famous measure was made yesterday afternoon. Though the Appeal, Davis, the purported editor, announced to the world (from part living in Carson) that he handed his resignation to the governor when the appointment was really made, and that the governor refused to accept the resignation.

The governor did not telegraph the press of Reno of the veto as he did in the case of other famous bills. He was extremely reticent considering the wide spread interest taken in the act.

John Whitson turned down an offer of $10,000 a year made by an eastern publishing house, at the request of the publicity committee of the Nevada Commercial League, to accept the chairmanship of the publicity commission of Nevada. He did this when the support of the Commercial League and the press of the state enforced the bill creating the commission. As a member of the league's publicity bureau, John Whitson distributed literature regarding the railroad bill and started up much of the sentiment that resulted in the passage of the Boyd act. He and the others of the original publicity bureau were to compel the state commission.

The following affidavit is made by John Whitson. It tells of facts related in the governor's office regarding the bill discussed:

"Mr. Samuel Davis was present at a meeting of the Nevada Press Association at Carson on February 18 when the advisability of creating a State Publicity Commission was discussed. He knew that the measure originated with the Publicity Committee of the Nevada Commercial League, and as such was indorsed by the newspapers of the state represented at the said meeting. The bill was drafted by the publicity committee of the Nevada Commercial League as a non-partisan measure. It was safeguarded by provisions for the least possible expenditure on the part of the state treasury, and there was no intention to call for public funds without having first made good. The sole purpose of the bill was to secure state recognition for an organization whose only and exclusive object was to benefit the state. It was carefully guarded against being mixed up with politics of any kind, and its sponsors had to give personal pledges to the legislators as to the high character of the bill to secure its passage. The Nevada Commercial League had no desire to push anyone to the front, but considered that the governor would consult at prior to making the appointments. Mr. Davis, however, lost no time in securing the place without even a "by your leave" to the commercial league. This was a blow to the league, the Nevada State Journal and the Reno Evening Gazette, as it defeated the very purpose of the bill, whose foundation should have been the unquestionable ability, unimpeachable integrity of the possessor of universal confidence by the commissioners.

"I immediately went to Carson and saw the governor in his private office. Having explained the circumstances to the governor he assured me that he was genuinely sorry and I told me that if there was any way of getting Mr. Davis out of the way he would accede to preferences of the Nevada Commercial League.

"I told the governor that I had no doubt that Mr. Davis, upon having learned the exact condition would be sufficiently patriotic not to stand in the way of New Nevada's progress and surrender such claims as he may have, and added that I would take it upon myself to talk with Mr. Davis. The governor stepped out and calling Mr. Davis into the private office, I repeated my conversation with the governor and asked him whether he considered his action square in view of the fact that he knew the bill to be a Nevada Commercial League measure. He walked up to me and stamping at it told me whether I meant to say he was not square, to

Continued on Page 2

The Carson Hornswoggler

WOMAN JUMPS OVER NIAGARA TO DEATH

NIAGARA FALLS, March 29.—An unknown woman jumped over the brink of the American falls from Prospect Park late today.

GOVERNMENT GETS OUT OF PRIVATE CONCERN'S WAY IN UTAH

WASHINGTON, March 29.—The secretary of the interior today granted the application of L. L. Nunn to use the waters of Bear and Mud lakes in Utah for irrigation and power purposes. The matter has been held up for a long time because Mr. Nunn's plans were believed to interfere with the government project for the utilization of the waters in Bear lake in its own land reclamation projects.

In the decision reached today, the government agrees to get out of the way temporarily, but will retain the right to proceed with its own work if Nunn should fail to keep his engagements. Bear lake is claimed to be the largest natural reservoir suitable for irrigation purposes in the world.

COLORADO STRIKE BONDS

DENVER, March 29.—The bill to fund the debt incurred by the state through the operations of the state militia during the strike of coal and metalliferous miners three years ago reached final passage in the legislature today. The bill received the twenty Republican votes and the solid opposition of the Democrats. It now goes to the governor for signature. The bill passed provides for a bond issue of $900,000.

HOT IN WASHINGTON

WASHINGTON, March 29.—Washington had a hot wave today, the maximum temperature of which reached ninety two at three p. m., which is within one degree of the record for March made last Saturday. All along the Atlantic and east gulf coasts unseasonably high temperatures prevailed today.

NO BEER IN ST. LOUIS

ST. LOUIS, March 29.—In an effort to force demands for increased wages made by members of the union about 850 brewery workers walked out of the twenty-three breweries in St. Louis today.

CONSTANTINOPLE, March 29.—There was a bomb explosion in the Pera quarter of this city today. Beyond the fact that two men were killed, no deaths have been reported.

THE TRAGEDIES OF WRECK AT COLTON ARE TOLD

DEAD FIREMAN GOING HOME TO MONTH'S BRIDE

Inexperienced Yardmen Blamed for Shocking Disaster on the Southern Pacific Line

LOS ANGELES, March 29.—As a result of the wreck of the Sunset Express on the Southern Pacific's line at Colton yesterday afternoon, the death list tonight had reached twenty-two. This number is absolutely known to have perished and the bodies of nearly all have been identified. As to the number of bodies that still remain beneath the pile of debris and half demolished cars, accounts tonight differ. The wreck has not been cleared away with the rapidity that had been expected and while positive statements have been made to the effect that there are from four to eight bodies under one of the cars that have not been moved, the railroad officials as positively declare that there is no evidence to that effect. Since the death of H. I. Walters at an early hour this morning, none of the injured have expired, although several of those at the local hospitals cannot live more than a day or two.

Responsibility for the accident will not be officially determined until tomorrow evening when the coroner's inquest, which was begun today, is concluded. The adjournment was taken in order that the depositions of the injured engineer and fireman of the overland might be secured. The witnesses examined numbered half a dozen, including the switching crew which has been blamed for the accident.

The testimony of most importance was the relating to the experience of those who composed that crew. It was admitted that one had been at work but two days; that the service of a second had been only of two weeks' duration and that the third had been employed in the yards only three weeks. One, the fireman of the switch engine, had never read the rules of the yard.

It was declared that Engineer Wormington had violated one of the regulations by entering the yards at a rate of speed variously declared as from thirty to fifty miles an hour, when his train should have been under complete control.

One of the most pitiful instances of the disaster was the death of Fireman Walters from Sacramento who was returning home as a passenger. He was unconscious when taken from the mass of debris to the Colton hospital. In a dozen places he was crushed, cut and torn. Walters had been married but one month.

About thirty persons in all were treated at the Colton hospital. All were able to leave except eight. In the hurry no names or records were kept. Many were carried away on stretchers. As day dawned, the mark of the tragedy were plainly seen at the hospital. Large blotches of blood stained the steps. Bloody shutters, doors and boards which had been used as stretchers, were strewn over the little lawn.

One mark, which caused many to sicken as they passed, until it was removed, was a little finger. It had been severed and had fallen from the stretcher as it was thrown aside on the lawn.

OMAHA, March 29.—Farmer Burns defeated Jim Parr, the English wrestling champion tonight, catch-as-catch can, winning the second and third falls in fifteen and a half and thirteen minutes respectively. Parr took the first fall in thirty-six minutes.

PIONEER OF TWO STATES AND HERO OF MANY THRILLING ADVENTURES IS DEAD

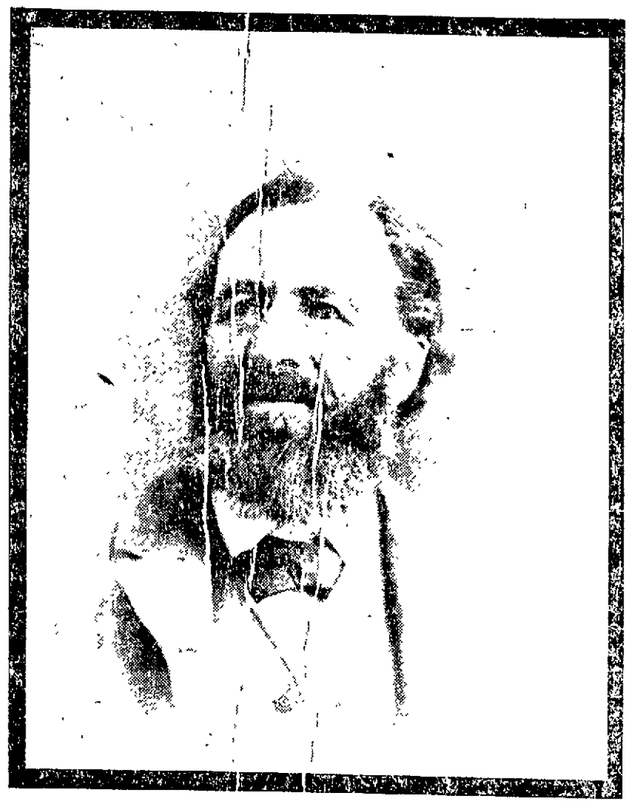

THE LATE GEORGE LOVELOCK, PIONEER OF TWO STATES

DEATH OF MAN WHO HAD TWO TOWNS IN HIS NAME

ONCE SHIPWRECKED ON HAWAII ISLAND

George Lovelock Succumbs to Over-exertion and Dies at Home in This State

George Lovelock, eighty-three years old, a pioneer of two states and the hero of many adventures, died at the home of his daughter in Lovelock Thursday morning of pneumonia, contracted by exposure.

When Mr. Lovelock returned a week ago from California, where he had spent the winter, he insisted on going first to Cottonwood Canyon, fifty miles away, where he had mines, and then to Trinity, half as far in the other direction. The cold weather, coupled with the infirmity of old age, was too much for him and he died after three days' illness.

W. C. Ruddle, county commissioner of Humboldt, is his son-in-law, and came in for a casket. He gave the following account of the old man's life.

Wrecked in Hawaii

George Lovelock was born in England, March 11, 1824. He married early in life, Miss Mary Forest, and soon afterwards took ship for Australia. His son Fred, now in Lovelock, was born on the ship. Mr. Lovelock worked in the copper mines for two years and then started for the Sandwich Islands with his family. They were wrecked on a reef seven miles from port and their little daughter died.

Leaving Fred and his mother at the islands he came to San Francisco on the schooner Starlin, arriving April 3 1850. On the voyage he overheard some desperadoes planning to capture the ship and turn pirates, and in the night revealed the plot to the captain, who battered down the hatchways when the robbers were asleep. When the ship arrived at port, the captain let them up one by one and surrendered them to the authorities, but later they escaped.

Two Towns of Lovelock

Lovelock built the second house in Oroville and his son Thomas was the

(Continued on Page Two)

TAMPERED WITH GIANT POWDER--54 ARE KILLED

Native in South Africa Causes Death of Four Whitemen and Fifty Hottentots at Famons Dreyfontein Mine

JOHANNESBURG, Transvaal, March 29.—Four white men and fifty natives were instantly killed and three whites and sixteen natives injured by the unexpected explosion last night of two cases of dynamite at the Dreyfontein mine.

One of the white men killed was an American named William Harvey. A native tampered with the dynamite.

NO CHANGE IN THE RAILROAD SITUATION

CHICAGO, March 29.—Whether or not there is to be a strike of the employes in the train service of the western railroads depends on a meeting to be held here tomorrow morning between two of the government officials and the representatives of the union and the railroads. The meeting was brought about by the general managers of the railroads who appealed to Washington for a settlement of the difficulty under the terms provided in the Erdmann act.

The government will be represented by Martin A. Knapp, chairman of the interstate commerce commission, and Charles P. Neill, commissioner of labor, while C. R. Brown, chairman of the board of managers, will be the spokesman for the railroads and Grand Chief P. H. Morrissey, of the Railway Trainmen's Union and Chief Conductor A. B. Garretson of the conductors organization will look after the interests of the men.

Before leaving Washington today for Chicago on their mission to bring about the adjustment of the trouble by conciliation, Messrs. Knapp and Neill had the assurance of both opposing interests that everything possible would be done to prevent a strike.

The same stumbling block that prevented the railroads and the men from reaching a peaceable settlement still remains, however. The railroads tonight declare that they have conceded everything they possibly can and the union representatives are just as emphatic in their declarations that further concessions will have to be made by them or tomorrow's meeting will be a failure so far as preventing a strike is concerned.

EVEN BOOBY PRIZES ARE BARRED IN TEXAS

Thirty Days' Imprisonment for Any Person Found Guilty of Playing Cards for a Reward

AUSTIN, Tex., March 29.—Governor Campbell today signed the bill making gambling a felony in Texas. The bill provides a penitentiary sentence for any person convicted of gambling a jail penalty for the owner of a building in which gambling devices are kept and imprisonment for thirty days for any person found guilty of playing cards in a private house for a prize.

SPECIAL
Flower Sale
Saturday, March 30th
Calla Lillies
75c a doz.
The Cann Drug Co.

FRANK GOLDEN
JEWELER
Watches, Diamonds and Fine Jewelry
Reno, Nev.

Smart Easter Wearables for Dressy Men, Style Loving Youths and Well-Dressed Boys

MOST FASHIONABLE SPRING APPAREL FOR PARTICULAR DRESSERS IS FOUND HERE AT THIS "BEST CLOTHING SHOP" IN THE GREAT VARIETY OF SNAPPY NEW STYLES AND FABRICS. COME AND SEE--TODAY

Mr. Stylish Dresser let us furnish you your Spring and Easter wearables this season and you will be as handsomely fitted out as you ever were in your life—such is the elegance and completeness of our spring stocks. Both the Clothing and Furnishings sections abound with the smartest lines of men's and boy's Spring Toggery ever exhibited in this city. We purchased these stocks from the foremost makers of male attire in America and there are few even of the large metropolitan stores that can offer assortments that are superior to ours in smartness of style of excellence of value

THE MEN'S SUITS

Made in clever single breasted styles from fine, high-grade, light weight materials in handsome checks, plaids and fancy designs in the stylish spring shades of gray, brown and tan. Sizes to fit men of all builds. Prices .... $18 to $40

THE YOUTHS' SUITS

Smart single and double breasted models in quite as stylish patterns and shades as in the men's clothing. They are suits which cannot but please the youth who is looking for a style and dash to his clothes that is distinctive. Prices ..... $10.00 to $27.50

THE BOYS' SUITS

Such smart suits for boys as these new ones are, are seldom to be found in a city the size of Reno. Even back in New York you couldn't find smarter styles or choicer patterns. Bring the boy in and let us show him and you how out of the ordinary they are ..... $2.50 to $12.00

SPRING HATS

All the newest shapes and shades in both stiff and soft hats. All the leading makes. Prices .. $3 to $6

Spring Shirts

The best shirt made, best fitting, best fabric, best designs. All styles are here for your selection, including plain negligee and pleated bosoms, in white and fancies, attached and detached cuffs, coat style and regular. Prices .... $1.50 to $2.00

Fancy Hosiery

Everything points to a greater demand for fancy socks and low shoes this season than ever before. Anticipating this we prepared ourselves with a complete showing of the latest designs and colorings. Prices 25c 33 1-3c and 50c.

Fancy Waistcoats

Our spring lines are here and we are ready to show you the handsomest stock of perfect fitting vests we have seen in many a day. Materials are washable cottons, mercerized stuffs, linen and flannels in plain white, figures, stripes and plaids. Prices $1.50 to $5.00

Spring Neckwear

If it is exclusive neckwear you want, something strikingly handsome, we have it among these very latest creations for spring and Easter wear. Prices 25c, 50c to $1.00.

New Gloves

A smart new suit, hat, etc., and bare hands are incongruous. A pair of "Adler" or "Dent" Gloves will add the proper finishing touch. Priced at ..... $1.50 and $2.00

Arrow Collars

A complete line of sizes of these favorite collars always in stock, representing all of the most popular shapes. Prices ..... 15c, 2 for 25c

Smart Easter Footwear

Correct new spring styles in men's Oxfords and shoes. All the new swagger lasts and all the favored leathers, both tan and black. Prices $3.50 and $5.00

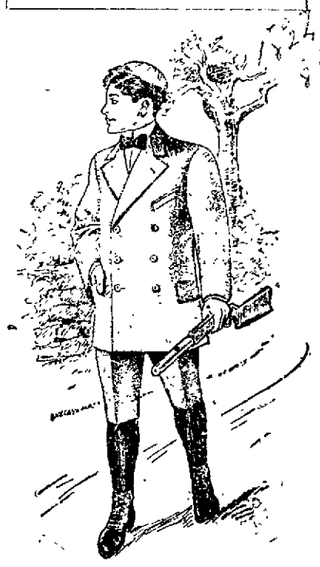

Gray, Reid, Wright, Co.

NEWSPAPER ARCHIVE®

SAM DAVIS GIVEN COMMISSIONER'S POSITION

(Concluded from page one)

which I replied, that in this instance I surely did not consider him square. Then he said: "Square be damned, it is the $200.00 I am after." To my statement that the appropriation clause was left out of the bill, and therefore in my opinion he could not collect the salary, he replied, that he had already consulted a lawyer and was advised that he could compel the state to pay him the salary by action of court. I asked him where he proposed to get the funds to conduct a publicity campaign and he answered that he had already made arrangements with a concern called the Nevada Guarantee and Trust Company, of which Mr. Weed is the promoter, to contribute $100,000. (I have since learned that Mr. Weed is the man who some time ago tried to get the legislature to pass a lottery bill). Mr. Davis said that in return for the contribution the said company was to get considerable publicity, and to my suggestion that the bill prohibited the acceptance of private donations in return for partial and specific favors, he said "he would find a way to get around it." Then he bluntly asked me what he would get if he relinquished his claims, and when I wanted to know what he meant by it, he replied that "if he could have the warden'ship of the state prison, which was the only office left vacant, or else if the league would guarantee him the salary attached to the position without his having to go to court, he would step out. I asked him jokingly whether half of the salary for four years would not be enough for him as a tribute for the mere relinquishing of his claims and doing nothing, but he demanded it all, and I informed him that while we wanted the commissionerships badly we would never consent to buy them. With reference to the wardenship I said that I would consult the governor and get his views, at that time it was not known to me that Colonel Day was to receive the appointment. I wanted to have a private talk with the governor but Mr. Davis would not permit it, apparently fearing that I might influence the governor against him, which was far from my object, the justice of the matter alone appealing to me. The governor joined us in the private office and upon being told that Mr. Davis was willing to relinquish his claims in consideration of receiving the wardenship of the state prison, replied that it was impossible and walked away, although Mr. Davis tried to detain him.

"After telling Mr. Davis that I wanted his answer in time to get the train for Reno and receiving his promise to that effect, I left him. A little later in the afternoon, however, I learned accidently that Mr. Davis was trying to persuade the governor to confirm the appointment, considering this a breach of faith I called up Ernest L. Bingham and acquainted him with the circumstances. Mr. Bingham advised me to tell Mr. Davis on behalf of the Journal and Gazette that he was wrong in the premises, that neither the Nevada Commercial League nor the above newspapers will tolerate the appointment, that we wanted the appointments honorably and therefore no compromise was possible. I called and conveyed Mr. Bingham's message to Mr. Davis and was greeted with the reply that the newspapers and their proprietors may go to hell, that the $200 per month looked good to him and would not be separated from him. Upon having been assured that this was his ultimatum I left him and returned to Reno.

"In view of the various misleading and untrue statements circulated by Mr. Davis personally and through his paper I consider it my duty to publish the facts of the matter and leave conclusions to the judgment of the people.

"JOHN WHITSON.

"Subscribed and sworn to before me (Seal) this 29th day of March, 1907.

"JAMES T. BOYD,
"Notary Public."

BILLS SIGNED

Governor Sparks signed the employers' liability act yesterday, the bill providing for the districting of the state into four divisions for the purpose of superintending instruction, and the bill providing that no hospital can be erected within three hundred feet of a public school was signed.

CARSON BOARD OF TRADE

CARSON, March 29.—Citizens and business men of Carson held a public meeting tonight and organized a board of trade for the protection of mutual interests and to actively cooperate with the merchants and business men of Goldfield and other place for the maintenance of law and order and to satisfy existing labor troubles.

PIONEER LOVELOCK DIES

(Concluded from Page One)

first child born in the town. In 1852 he built a little store on Butte Creek and a town sprung up which is still named Lovelock for the founder. In 1855 he built the Honey Lake wagon road and in 1866 moved to Lovelock, Nevada the second town named for him.

He was the father of eight children, four of them living—Fred, Tom, Mrs. L. N. Carpenter and Mrs. W. C. Randall—with many grandchildren and greatgrandchildren. One son was killed in the tragedy of 1894, when Bob Logan shot him and young Sullivan, the latter a nephew of P. F. Loete, in the White Cloud saloon. Mrs. Logan was riding in the stage and in self defense she shot her husband dead after he had killed the two young men in cold blood.

A Great Prospector

The first Mrs. Lovelock died in 1882. Mrs. Evans, the second wife, was drowned while fishing in the river a few years after their marriage.

George Lovelock developed more mines and did more real prospecting than almost any man that ever lived in Nevada. He acquired a fine knowledge of the art and traveled constantly for years from one range to another, always with an eye for the secrets of the hills. He discovered cobalt, nickel, tin, borax and almost every known metal in his search and brought many good investors into the state.

The funeral will take place at Lovelock at a time not yet settled upon.

SCHEME TO BREAK FRANCHISES AT THE BAY

SAN FRANCISCO, Cal., March 29.—As no meeting of the grand jury was held today, a pause was given in the bribery-graft investigations so far as direct action was concerned. Tomorrow the grand jury expects to conclude, at least temporarily, its investigations into the bribery of eighteen supervisors by the Pacific States and Home Companies, to which, according to the prosecution, seventeen of the eighteen have already confessed before the inquisitorial body. The grand jury will resume on Monday its inquiry into the overhead trolley graft and on Tuesday the trial of Ruef is on the calendar.

A sensational statement was given out today by Special Agent William J. Burns, and members of the prosecution, to the effect that Mayor Schmitz is desperately trying to force the resignation of five of the supervisors, so as to prevent the board from revoking certain public service franchises that the prosecution asserts were secured by bribing the board. Burns says the board of supervisors is composed of eighteen resignation men, sixteen of whom, (as the personnel now stands) are in the list of alleged confessors. One of these, Sanderson, is absent for an indefinite time. He is mortally ill. Two others, Tveitmoe and O'Neil, were appointed long after the dubious franchises were granted.

This situation leaves fifteen supervisors aligned, or one more than necessary to over-ride any vote by the mayor. Burns asserts that fourteen of these are prepared to revoke the franchises alluded to, and that the mayor, backed by the corporations, which are formally accused of wholesale bribery, today began suddenly a campaign to induce five of them to resign.

LOUISIANA PICKS RIPE PEACHES MONTHS AHEAD OF TIME

NEW ORLEANS, March 29.—Ripe peaches gathered months ahead of time were picked yesterday in Plaquemine parish, Louisiana. The mildest winter in thirty years was the cause of the early ripening.

USED ROUND THE WORLD

Baker's Cocoa and Chocolate

Registered U. S. Pat. Office

47 Highest Awards in Europe and America

ABSOLUTELY PURE

Made by a scientific blending of the best Cocoa beans grown in the tropics—the result of 126 years of successful endeavor.

A new and handsomely illustrated Recipe Book sent free

WALTER BAKER & CO., Ltd.
Established 1780 DORCHESTER, MASS.

V. CONDORY, M.D.
VIENNA PHYSICIAN
of San Francisco, Cal.

Professor of Dermatology and Nervous Diseases, member of County and State Medical Society of California.

Treats All Kinds of Sickness.

Special during my forty-five years of practical experience, I have cured, under guarantee, the following diseases of male and female: Stomach, Trouble, Rheumatism, Catarrh Asthma, Heart Trouble, and all Chronic Sickness; Skin, Liver Complaint, Piles, Old Wounds, Swollen and Stiff Joints, Contracted Muscles and all Special Nervous Diseases. Office practice exclusively. Call or write.

305 Sierra St. Reno, Nev.

Notice Not to Give Credit

All persons are hereby notified not to sell to any one on my account any goods, wares or merchandise of any kind, except upon my personal or written order, as I will not pay any bill unless the same is contracted by myself personally, or upon my written order. Dated Reno, Nevada, Mar. 20, 1907.

m21m JOHN W. BOYNTON.

STORE NEWS

Easter Novelties for Men's Wear

Now ready, exclusive styles in Fancy Vests, Neckties, Fancy Socks, Soft Shirts, Novelty Scarf Pins.

Complete line of Spring Suits in the very latest colorings.

Big Line of Leather SUIT CASES Just Received.

$3.50 to $20

Closing Out Broken Lots of Men's Shoes—

$2.50 Men's Shoes $1.90
$4.00 Men's Shoes $3.50
ALL STYLES

Men's Separate Pants, regular 6.00 and $6.50 Pants, special at $5.00

Sale of Drummers' Samples of Men's Golf Shirts, all size 15. Your choice at 75c each.

Pickett-Atterbury Co.
Incorporated
Men's Wardrobe 220 Virginia Street

when you are tired out from your day's hard work you can take away that tired feeling even before you go to bed, if you have a nice bed to go to. we have a very fine line of beds brass and not brass, and we believe you will buy one from us if you'll only come in and look. won't you come in and see the beds little house maid is telling you about?

yours truly,

"Breuner's"

131-133 Virginia Street, bet. First and Second, Reno, Nevada.

RENO THEATRE

The Nevada Hippodrome Circuit Company will build a first-class theatre in Reno, which will be in a circuit with the Goldfield Hippodrome and Tonopah Hipprodrome theatres.

The building will be erected at a cost of $80,000, constructed of cement stone blocks, three stories high, with a frontage of seventy-four feet and a depth of one hundred and twelve feet.

The interior will be handsomely decorated in bright and cheerful colors and the designs will be chaste and modest, the coloring rich and harmonious without gaudiness.

The stage dimensions will be 70 by 30 feet, and will be provided with all the latest "working" features, such as traps, side, center and quarter sectional bridges, sinks, grooves, etc.

A full and complete stock of scenery, drop curtains, asbestos fire curtain, as well as all modern appurtenances for the handling of any kind of attraction, no matter how large, including the large musical comedies, will also be provided.

The theatre will have a seating capacity of 1,500 people. Both auditorium and balcony floors will be on an incline, and opera chairs placed on raised platforms. Large comfortable chairs will be provided for the auditorium and balcony.

The boxes and lodges will be neatly draped and decorated to harmonize with the other decorations of the building.

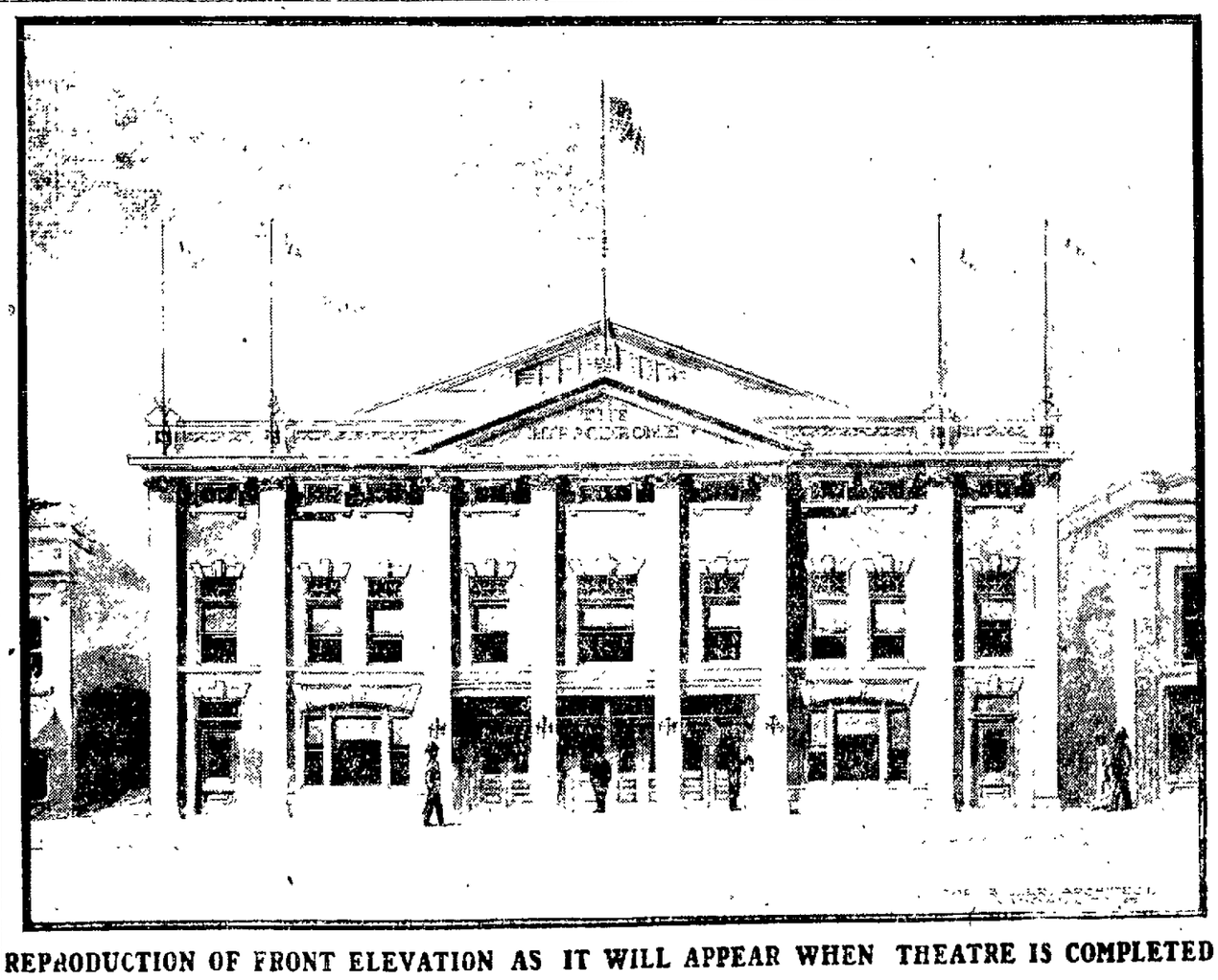

REPRODUCTION OF FRONT ELEVATION AS IT WILL APPEAR WHEN THEATRE IS COMPLETED

Two of the principal and most important requirements of the modern theatre are its ventilation and fire escapes. A five foot space or alley will be retained on both sides of the house for the purpose of exits, fire escapes and ventilation. All doors will open outwards automatically, by simply pressing a button similar to an electric push.

The construction work will begin on the Reno theatre within thirty days from this date, and will be completed within four months.

The most important feature in connection with a business of this character is the matter of attractions. We are identified with the best vaudeville and dramatic bureaus in the United States; consequently, the best American and European vaudeville acts will be presented in the Reno theatre, and will be operated on strictly approved and legitimate lines, catering to men, women and children.

J. A. Burrichter, general manager of the Nevada Hippodrome Circuit Company, is also connected with several of the large theatre circuits throughout the Northwest, including St. Paul, Minneapolis, Superior and Duluth. He has had twenty years of experience in the theatrical business in all of its branches and is closely allied with the theatrical business throughout the middle west and the eastern part of the United States.

As an INVESTMENT THE NEVADA HIPPODROME CIRCUIT COMPANY has an authorized capital of $100,000, divided into 20,000 shares of $5.00 each. ::: The Company is now offering for a short time only 10,000 shares of the preferred treasury shares at par value, $5.00 each. The shares are preferred to the extent of receiving all the net profits of the business until the principal of the investment is repaid to the holder, after which time all shares will share and share alike in the profits. The profits will be distributed quarterly. ::: The earning power of this proposition, plans, specifications, and further particulars can be had on application in person or by mail at the offices of the Company.

J. A. BURRICHTER, President, Reno, Nev.
R. E. GLASS, Treasurer, Reno, Nev.
W. T. SCHLUPP, Secretary, Reno, Nev.
J. N. ANDREWS, Director, Reno, Nev.
H. M'CLELLAN, Director, Reno, Nev.
STARK GRANGER, Assistant Manager, Reno, Nev.

NEVADA HIPPODROME CIRCUIT COMPANY
OFFICES; ROOMS 1, 7, 8 JOURNAL BUILDING

NewspaperARCHIVE® NewspaperARCHIVE®

LANGDON AND PRAY GET HABEAS CORPUS WRITS

Celebrated High Grade Cases in Which the Mohawk Is Said to Have Spent $15,000 to Secure Conviction Now in the Supreme Court

A writ of habeas corpus was issued by the supreme court Saturday in the case of J. W. Langdon and C. A. Pray who are accused of stealing high grade [illegible] from the state prison on $1,000 cash bail. The writ was made returnable [illegible] Carson City.

The Mohawk [illegible] in the conviction of Langdon and Pray. Experts were brought from Europe [illegible] to testify in the case. Expert [illegible] counsel was retained to [illegible]

W. J. Langdon was convicted [illegible] and the high grade by Judge Pike [illegible] The supreme court [illegible] The supreme court [illegible] Judge Pike denied the [illegible] supreme court. Judge Pike [illegible] in order to satisfy him [illegible]

[illegible] just because notice of appeal had not been filed with the district attorney of Churchill county.

C. A. Pray, who was accused with Langdon of taking valuable ore from the Mohawk and carrying it in a trunk to Fallon, paid a fine of $1000 to procure his release from custody. Langdon did not pay a fine but took the prison term in preference.

Lewis & Husky applied to the supreme court notwithstanding the district court's action. The proper methods will be followed by the men complying with the requirements for appeal in the higher branch of the judiciary. If the decision of the court can be given early it will be.

The appeal was taken on the ground that the criminal code under which the men were committed is in conflict with the constitution of Churchill county and that the [illegible] in Churchill where the ore was recovered. An [illegible] in defense of the men is that the [illegible] until the city [illegible] in order to satisfy him [illegible] supreme court. Judge Pike denied the [illegible]

PICKPOCKETS ARE CLEVERLY CAUGHT

ALLEGED NEW YORKERS PLACED IN JAIL

Chief Lecper's Capture Followed By Visit of Women to the Cells Who Say Prisoners Are Sons of Wealthy Men of Gotham

Chief of Police Leeper made one of the cleverest captures of criminals last night in the history of the local police department.

The chief caught a man trying his [illegible] in Martin just as he was withdrawing his hand from the pocket of an aged victim at the railroad station. The police believe Martin is one of a gang of pickpockets operating here. Ed Bailey was also arrested on suspicion.

Martin and Bailey's wives visited the jail and say the prisoners last night they said are accused sons of rich New Yorkers and have been making a living by [illegible]

SCOTTISH RITE BY BANQUET KEEPS UP CUSTOM

MAUNDY THURSDAY AND HOW IT WAS OBSERVED

Origin of a Dinner That Is Given Every Year on the Fifth Day of Holy Week—A Notable and Pleasant Occasion

The annual Maundy Thursday banquet of the Scottish Rite branch of Masonry was held in the temple last March 8. Fully 150 guests were at the table. Robert Fowers was toastmaster and several members of the [illegible] present responded to toasts and appropriately to the occasion.

The banquet custom originated in the early history of the lodge. It was then considered proper to get rid of the stale and [illegible] of misfortune. Took him in and sorry as craving. The custom evolved itself by changed environment into an annual banquet. The occasion always is held with pleasure by the Mason.

PLUMAS STREET OPEN TO THE CITY LIMITS

Interurban Railroad Company Will Retain Its Ownership of Fifteen-foot Right of Way Along the Street and Will Use It

Words were given on the city last night for the land on the extension of Plumas street and now the troubles of the Interurban Railroad Company in connection therewith are ended. The electric transportation concern will retain its right of way, fifteen feet, through the middle of the street and the traction company will be allowed to build down to meet the incoming [illegible]

Plumas street will be opened to the city limits. A map of the street [illegible] and accepted by the council to show the land through which the [illegible] will run.

Operation on the interurban will commence immediately now that the trouble is settled. The [illegible] which the road will [illegible] will be [illegible] a public street and in place of property long it will [illegible] city limits [illegible] from the [illegible]

CARNIVAL OF LONG SHOTS ON THE EMERYVILLE TRACK

SAN FRANCISCO, March 30.—There was a carnival of long shots at Oakland today. Edmund [illegible] and [illegible] to 1 both held in the fourth race while [illegible] Vincent well [illegible] Dutiful [illegible] to 1 and [illegible] was second to Christine. A favorite for the fifth race, the [illegible] Calhoun, heavily backed, connections won the two year old event. Results:

First race, four furlongs—Henry Calhoun 110 (Murphy) 4 to 1 won; Ruffer 111 (Keough) 4 to 1 second; Vrenky 110 (Fischer) 1 to 5 third. Time 0:45. Margie D, Vesper, Mitar, Fairest, Rose H, St. Chalk and Clara Mulholland finished [illegible]

Second race, future course, selling—Lady Vivant 97 (J. Lopez) 12 to 1 won; [illegible] 104 (Kogh) 1 to 1 second; Mitar 105 (Taylor) 6 to 1 third. Time 1:14 3-5. Calmia, Mitar, Spring Lugano, Flinch, Book of Odes, Paul Mac, Mr. Murphy and Mrs. Smith finished as named.

Third race, six and a half furlongs, selling—Mecum 105 (Lescher) 11 to 5 won; Dutiful 105 (Kogh) 1 to 1 second; Rio Rio 105 (Kogh) 1 to 1 third. Time 1:21. Mecum took the second race, Dutiful the third. Christine, Favorite, Hilarity, Dr. Sherman, Jack Kelly, Christmas Bonnet and Dr. [illegible] finished as named.

Fourth race, one and a half miles—Edmund 110 (Gilmore) 4 to 1 won; Fairmont 110 (Lescher) 1 to 1 second; Mecum 110 (Lescher) 3 to 1 third. Time 2:34 1-5. Fairmont, Hazel, Clubhouse, Theo Cos and Lois Ann finished as named.

Fifth race, mile and twenty yards, selling—Christmas Bonnet 104 (Kogh) 11 to 5 won; Dutiful 105 (Calmia) 6 to 1 second; Pat 108 (Taylor) 7 to 1 third. Time 1:41. Wait, Night Mando, Devoto and Silver Skin finished as named.

Sixth race, mile—Hippocrene 110 (Glass) 5 to 1 won; Turcos 110 (Kogh) 7 to 1 second; Curriculum 110 (Dupuy) 7 to 1 third. Time 1:41. Hush, McGovern, Tall Boy, Mat Dowry, Stumpy and Monsieur finished as named.

PERSONAL MENTION

J. B. Pelton and wife of Mina are guests at the Overland.

Justice of the Peace Frank Bell is suffering from a severe cold.

Attorney General Stoddard arrived here last night from Carson City.

John Gulling of Perkins & Gulling went to Fox lock yesterday morning. He will return today.

A. J. Palmer, a prominent mining operator of Mina, is here on business connected with his Mina interests.

L. M. French of Fairview, where he is engaged in mining, has been visiting Reno several days during the past few days.

W. L. Stevenson of New York, who is heavily interested in Olinghouse properties, arrived here yesterday from the east and will visit Olinghouse before his return. He is registered at the Golden.

W. P. Pierce, one of Reno's celebrities, merchant, has just returned from a California pilgrimage and is glad to be with them. He says he has seen enough water during his absence to make the desert inviting.

O. P. Judd, of San Francisco, is looking around with the view of establishing headquarters here and making Reno a distributing point for typewriting machines and other office devices in which he is interested. Mr. Judd is stopping at the Riverside.

R. N. Fairbanks, the son of the vice president of the United States, is in Reno. He says he is not here in the political interests of his father, but hope the state will not forget Fairbanks should they be called for votes. He will visit the southern camps as soon as he is certain that the roads will not be tied up by a strike.

DIED

PARKS—At Goldfield, Nev., on the Morning, March 29, 1907, Frank Parks, a native of England, aged 71 years.

The funeral will take place tomorrow (Sunday) afternoon at two o'clock from the parlors of Peters & Dunlap. Rev. S. H. Jones officiating. Interment Mt. View cemetery.

HATFIELD—In Reno, Nev., March 28, 1907, Samuel O. Hatfield, a native of Iowa, aged 53 years, 6 months, 10 days.

The funeral services will be held at the parlors of Perkins & Gulling this (Saturday) March 30, 1907, at 2 p. m. Interment Mountain View cemetery.

LACAZE—A solemn requiem mass will be celebrated at the Sisters' convent, Fourth street, on Monday next at 9 a. m. for the repose of the soul of Jaques Lacaze. All friends are requested to attend. t3

VANDALS AT WORK

Vandals are willing to wait another month for the opening of the tract of houses and lots have despoiled the lines surrounding the Haydon [illegible]. Six posts have been removed and the wire cut to allow teams to cross through the property.

Mrs. Haydon, who was on the ground with the right to keep the property inviolate, says she offers a reward for information that will lead to the apprehension of the guilty parties.

H. J. DARLING ILL

H. J. Darling, of the Nevada Hardware Company, is quite ill at his residence on Second street. Late last night there was not a marked change in the situation, but what the patients friends say Dr. Lewis, his physician, is watching him closely.

PUGNACITY PREVENTS PAIR FROM DEPARTING FOR TONOPAH

[illegible]

TOO LATE TO CLASSIFY

[illegible]

WANTED—[illegible]

[illegible]

FOR SALE—[illegible]

FOR SALE—Furniture [illegible] Second street. [illegible]

Hear the new Melodeon at the Palace Saloon

Bill No. 71

CITY ORDINANCE NO. 67

An ordinance declaring [illegible] of the City of Reno [illegible]

The City Council of the City of Reno do ordain:

Section 1. It shall be unlawful for any person or persons to [illegible] the Chief of the Fire Department of the City of Reno [illegible] hydrant in the central part of the city or to place [illegible] the same in a manner which will interfere with the [illegible] of said city or to place [illegible] in such manner as will hinder [illegible] this ordinance.

Any party found guilty of such [illegible] first shall be fined in any sum not exceeding two hundred dollars nor less than ten dollars.

Section 2. This ordinance shall take effect and be in force from and after its passage and publication and publication for a period of one week.

Section 3. The City Clerk of the City of Reno is hereby [illegible] and ordered to cause this City Ordinance No. 67 to be published in the Daily Nevada State Journal, a daily newspaper published and in circulation in said city of Reno for a period of one week.

Passed and adopted this 26th day of March, 1907, by the following vote of City Councilmen:

Ayes—Mr. Kinney, Mr. Drappo, Mr. Quinn, Mr. Newmarker, Mr. Wilson.

Nays—None.

Absent—None.

Approved this 27th day of March, 1907.

N. E. WILSON,
Mayor pro tem of the City of Reno.

Attest:

H. E. CHRISTIE,
City Clerk of the City of Reno.

I hereby certify that the foregoing ordinance was adopted by the City Council of the City of Reno, held on the 26th day of March, 1907, and introduced by the ordinance committee, was by said City Council ordered published in full in the Daily Nevada State Journal, a daily newspaper published and in circulation in said City of Reno for a period of one week, and was passed and adopted by the following vote of City Councilmen, to wit:

Ayes—Mr. Kinney, Mr. Drappo, Mr. Quinn, Mr. Newmarker, Mr. Wilson.

Nays—None.

Absent—None.

And was approved by N. E. Wilson, Mayor pro tem of the City of Reno on the 26th day of March, 1907.

Attest:

H. E. CHRISTIE,
City Clerk of the City of Reno.

m27t17

STORY OF THE EXCUSEFUL LADY AND JUSTICE OF THE PEACE BELL

[illegible]

WILL PRESENT "MRS. WIGGS" OF CABBAGE PATCH RENOWN

[illegible]

REWARD

[illegible]

MRS. HAYDON

SILVER MARKET

NEW YORK, March 29.—Silver was [illegible] the same [illegible] Mexican dollars [illegible] There were no [illegible] today. It was [illegible] New York [illegible]

Drugs

A complete line of pure drugs
Prompt and efficient service
Prescriptions carefully compounded.

S. J. Hodgkinson
VIRGINIA STREET.

EASTER Millinery

Attractive Showing of Exclusive Easter Styles in

Ladies' Dress and Tailored Hats

Mrs. J. FREDERICKS 17 W. Second St.

Easter Togs

To help out the

Easter Costume

See our newest novelties in

BELTS,
BAGS,
VEILS,
NECKWEAR
LONG GLOVES
JUMPER WAISTS
BATISTE WAIST

Remember we are the sole agents for the "Gossha" Waists, the daintiest and best made of all the high grade waists made in America.

Mott's Bazaar

Grand Opera House

Week of March 25th

The Big Hit of Last Week,

HUGH & DANIELS,

[illegible] Comedy and Singing and Talking Act

[illegible] TENNESSEY,

[illegible] Comedy and Story [illegible]

MUSICAL BLAKLY,

Instrumentalist

DICK MACK,

The Parlor Comedian

LOUISE SCOTT,

[illegible] Singing [illegible] Love of You"

LATE MOVING PICTURES

"A Race for a Wife"
"The Nine O'Kings"
"Friends Meet"
"Holiday Revelry"

[illegible]

McKISSICK'S OPERA HOUSE

MRS. WIGGS

—OF—

The Cabbage Patch

A Comedy Drama in Four Acts

Thursday and Friday Evenings
APRIL 4th and 5th

Matinee Saturday April 6th

Based [illegible] and the music of St. Matthias [illegible] Church

Under Direction of Katherine Prescott [illegible] Drama

Prices Reserved Seats [illegible] 75c, $1.00
General Admission [illegible] 50c

Matinee [illegible] Monday April 1st at 10 a. m.

Show opening promptly [illegible] Curtain [illegible] Matinee prices [illegible] and $1.00

Music at matinees, quick service well prepared for [illegible] at the Overland. t13

A TRADE BOOM ROW

The warmth [illegible] that there some weeks ago [illegible] reported [illegible] the Tonopah [illegible] worries [illegible] a supply of [illegible] liquor business [illegible] the district struggles merrily on. On Thursday night [illegible] the way [illegible] wanted to place formerly occupied by [illegible] took away the belongings of the present tenant who is in the hospital and wanted her clothes.

While she was doing this the man [illegible] to collect [illegible] the [illegible] been money [illegible] upon the scene and threw the woman into the street. A crowd was in the [illegible] and struck [illegible] and called her names. No arrests were made.

MOTORISTS MAKE PROTEST

Automobile drivers are [illegible] worked up over the [illegible] that many people throw their butts out [illegible] the camps into the streets. In [illegible] a [illegible] runs into the result to automobiles [illegible] disastrous. Many punctures have resulted within the past few days and while this is [illegible] much work and [illegible] consideration [illegible] so [illegible] is the [illegible] which [illegible] and [illegible] the [illegible] protection [illegible] of [illegible] who [illegible] Call and get this [illegible]

THE STUDS

The [illegible] few sticks [illegible] which [illegible] who [illegible]

ASK TO SEE THE NEW SHOPPING [illegible]

Reno's DAYLIGHT Store

DON'T FORGET THE DOUBLE TRADING STAMPS FRIDAY

Special of Embroidery Edgings, Insertions and All-Overs at 1-2 Regular Prices

This is one of the best specials shown by us this year. [illegible] They come in blind and eyelet effects with very good edge.

10c BUYS AN EDGING 6 TO 9 INCHES WIDE
10c BUYS AN INSERTION OR EDGING ALL WIDTHS UP TO 4 INCH
25c BUYS AN EDGING WITH VERY SHOWY EFFECTS
30c BUYS AN EDGING OR ALLOVER SOMETHING WORTH HAVING
SEE OUR WINDOW DISPLAY

The New Spring MERODE UNDERWEAR and ONYX HOSIERY are now on display

A Few Easter Specials at Unrivaled Prices

New Dane Cloth
The new dress material of exquisite wool and suitable for ladies and misses' dresses. Comes in all the leading shades, 36 inches wide.
Special 27c a Yard

Summer Vests
A fine Swiss ribbed low neck vest, sleeveless, summer weight. They come trimmed in tape, trimmed neck and around neck. A good value at 25c.
Special, 14c

White Petticoats
Here is a white petticoat made of cambric, foundation with deep [illegible] trimmed in [illegible] with good [illegible]
Special, $1.86

Fancy Silks
Our latest assortment of fancy plaids, checks and stripe silks will be on sale at a sacrifice $1.00 and $1.25 values at
79c a Yard

Embroidery Flouncings
50 pieces of embroidery flouncing 10 to 15 inches wide, open work and blind effects, just the [illegible] for [illegible] shirts and children's dresses. 35c and 40c values at
27c a Yard

Burmah Cloth
The new cloth is suitable for dresses, [illegible] and [illegible] with [illegible] and floral designs. Only [illegible] to a customer.
Special, 5c a Yard

PALACE DRY GOODS HOUSE

—Free Delivery—

213 VIRGINIA STREET TELEPHONE MAIN 769

THE LADIES HOME JOURNAL PATTERNS WILL BE HELD AT THE LIBRARY

THE LADIES HOME JOURNAL PATTERNS WILL BE HELD AT THE LIBRARY

POWNE'S GUARANTEED LONG SILK GLOVES ARE HERE.

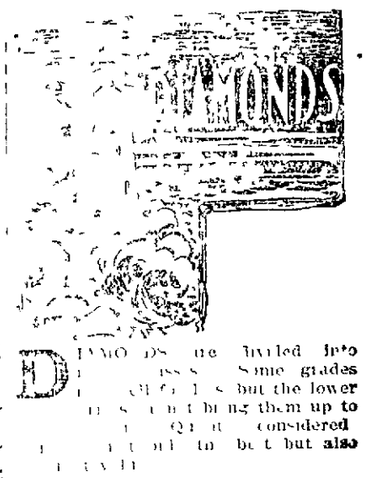

DIAMONDS are divided into classes. Some grades cost [illegible] but the lower [illegible] bring them up to [illegible] considered [illegible] but but also [illegible]

THIS MEANS A SAVING OF 25 PER CENT TO YOU.

R. Herz & Bro.,
DIAMOND JEWELERS

M. CLINK, Tailor

15 EAST SECOND ST.

is prepared to dress the people in the latest styles of new spring fabrics at reasonable prices.

Wieland's Park

The only family resort in Reno or Sparks, original Hungarian Restaurant. Telephone orders served on short notice.
Good music and free dance every Sunday.
HARRY BADER, Prop.

NEWSPAPER ARCHIVE®

NEVADA STATE JOURNAL

UNION LABEL

Published every morning, Monday excepted at Reno Nevada.

MEMBER OF ASSOCIATED PRESS

E. L. BINGHAM Manager
Office: The Journal Block Second Street
Telephone Main 16

TERMS OF SUBSCRIPTION

One year by mail	$6 00
Six months by mail	3 00
Three months by mail	1 50
Per week by carrier	15

AGENTS

Rosenthal & Armanko	Virginia Street
W. H. O'Neil Co	Tonopah Nev
Frank J. Gorman	Gold Hill Nev
Carson Stationery Novelty Co	Carson

TO SUBSCRIBERS

Parties who do not receive their papers or who have any cause of complaint will oblige by notifying this office.

TEN DOLLARS REWARD

A reward of $10 will be paid for information that will lead to the arrest and conviction of parties stealing The Journal from premises of subscribers.

Entered at the Postoffice at Reno Nevada as second class matter.

Commissioner Davis

THE appointment of Sam Davis to be state publicity commissioner as announced elsewhere shows two things. First it shows that Governor Sparks thinks the interests of the state cannot be trusted by him in the hands of any person who elected him and second that in Sam Davis the butter-and-egg man and sure-enough politician has a dangerous man to deal with.

The fact is this appointment is an effort on the part of Publicity Commissioner Davis to advertise his own interests and it will be a sad day if Nevada will be exposed and the guilty man will not be permitted to escape the punishment provided for in the act. Davis will have to remember that this is not the old state of Nevada but the New Nevada that has higher ideals for its public officials than those entertained by the old timers which he recalls so often and so fondly.

Davis will have to be specific. He will have to state exactly how the $100,000 offered for which he talks to John Wantson is stated in his letter in another column. The people will not tend that sort of thing. And for Governor Sparks—they are disappointed. He seems to have lost his head.

An Insult to Nevada

THE swashbuckler friend of Sam Davis, jack of San Francisco chat rooms and patron of the French cuisine, 'Frisco's resident as grabbed his pen yesterday morning, wrapped a towel around his throbbing head and waded to his desk.

He was at a loss for thoughts. Ordinarily at such a moment he would have looked through his exchanges, clipped out a good idea and hand it to the printer without credit mark. But on this occasion he was in such luck as every newspaper man in Nevada knows Sam Davis not to. One would suppose that a publicity commissioner or approve Governor Sparks for offering him a place as Sam had to write his own text.

Left to himself Davis will do as he thinks and his text will be found to print. But even in his wandering he generally expresses that confusion of ideas for which he is famous. And that what is the matter with Sam. He does not know whether he is talking to the English speaking world or to Nevada. He never knew how to separate the facts from the fancies, and his vagrant imagination generally crosses the track and sometimes he has had trouble getting to production. This is not with his stuff through the mails but it is sufficient to distract.

But Sam Davis can do no wrong in all directions and advise a secure people to pity him. What the public insists on knowing is what he intended up to the position of state publicity commissioner. He is reported as having been offered or to have spoken $100,000 from some concern to give it an unfair share of publicity. Of course he will deny it but that is not the point. The question for Governor Sparks to consider now is he has irrevocably named such a man as Davis, whether such an appointment is going to make the people trust John Sparks hereafter in any public capacity.

The naming of Sam Davis as publicity commissioner proves the selection of a notoriously unfit person for the place and by such a selection Governor Sparks has insulted the people and proved unfaithful to the trust they have heretofore imposed in him.

The Silver Puzzle

THE price of silver is a little higher than it was one day last week to be sure, but sixty-six cents a fine ounce is too low and is not an honest price. To be sure India is not making any purchases at present but that is merely a temporary affair and Calcutta will be heard from in a week or so, no doubt, resuming the regular demand. The Indian government has been buying some gold during the week—$750,000 worth but such a comparatively insignificant purchase ought to have no effect on the price of silver. Indeed simultaneously with the announcement of the gold pur-

[illegible] silver went up three-eighths of a cent. The Journal's intention [illegible] there is any [illegible] against silver [illegible] makers of the world, but [illegible] explanation of the silver fluctuations that would bear examination. The temporary action of buying in India is not sufficient to account for a depression of four cents within a month.

Copper has reached a point where twenty-five cents seems to be a perfectly fair price. Notwithstanding the panic condition of the stock market and the break in copper shares the metal itself was scarcely disturbed. Now if this is so with copper—and it is—why should silver, the demand for which is known and can be estimated to a fine point, and in which there is no speculation on the stock exchange be affected to the extent that it has been.

The Journal does not pretend to be able to answer. We suggested once before that there was a determined effort on the part of the gold bugs of Wall street to keep silver off the boards. It looks that way and nothing that can be done to injure the white metal seems ever to be neglected.

The Threatened Strike

IT is the hope of Nevada that the threatened railway strike throughout the west shall not take place. Let every effort be made by the trainmen and their organization on the one hand and by the railroad managers on the other to an amicable adjustment. It would be a calamitous thing. It would be the worst for the strikers. The responsibility for loss of life and to hold up transportation at this time of the year would be fearful. Shippers and would mean an immediate spread of epidemic cerebro-spinal meningitis, pneumonia, pleuro-pneumonia and kindred diseases.

The country is not equipped to stand the strain of such a tie-up as would result from a strike and it would delay any such action on account of the injury to the public health and life that would result.

Arbitration is the natural and proper way to settle this dispute and no one has a right to refuse such a method. More than the immediate parties to the trouble are concerned. The entire country would be injured.

BANK STATEMENT.

No. 7078

Report of the Condition of the Farmers & Merchants National Bank of Reno at Reno in the State of Nevada at the close of business March 29, 1907.

Resources

Loans and Discounts	$ 671 942 [illegible]
Overdrafts, secured and unsecured	2 598 77
U. S. Bonds to secure circulation	200 000 00
U. S. Bonds to secure U. S. Deposits	50 000 00
U. S. Bonds on hand	100 00
Premiums on U. S. Bonds	11 000 00
Banking house, furniture and fixtures	145 803 90
Other real estate owned	5 997 25
Due from National Banks (not reserve agents)	28 576 00
Due from State Banks and Bankers	18 416 32
Due from approved reserve agents	39 809 72
Checks and other cash items	212 176 17
Notes of other National Banks	3 033 75
Fractional paper currency, nickels and cents	345 00
Lawful Money Reserve in Bank, viz: Specie $ 46 120 00; Legal Tender Notes 120 00	46 584 20
Redemption fund with U. S. Treasurer (5 per cent of circulation)	9 995 00
Total	$1 461 052 57

Liabilities

Capital Stock paid in	$ 200 000 00
Surplus fund	32 000 00
Undivided profits less expenses and taxes paid	9 889 50
National Bank notes outstanding	197 015 00
Due to other National Banks	2 505 90
Due to State Banks and Bankers	88 471 29
Dividends unpaid	810 00
Individual deposits subject to check	687 153 31
Demand certificates of deposit	16 663 97
Time certificates of deposit	174 672 75
Certified checks	924 95
Cashier's checks outstanding	661 90
United States deposit	30,723 27
Deposits of U. S. disbursing officers	19 230 73
Total	$1 461 051 57

State of Nevada, County of Washoe, ss.

I, Fred Grob, Cashier of the above-named bank, do solemnly swear that the above statement is true to the best of my knowledge and belief.

FRED GROB, Cashier.

Subscribed and sworn to before me this 29th day of March, 1907.

EDWARD MONAHAN
Notary Public.

Correct—Attest:
J. M. SHORT
RICHARD KIRMAN
W. J. HARRIS, Directors.

TYPEWRITER STOLEN

Attorney Lewers reported to the police recently that a new typewriter had been stolen from his office. He said that he left the "mill" on the table when he went to the railroad station. When he returned the typewriter had been removed.

WEATHER REPORT

Fair and warmer today.

The highest temperature recorded yesterday was 59 degrees and the lowest was 29 degrees.

HARRY O. GEREN,

NEVADA'S FIRST VARSITY BALL GAME HELD TODAY

Captain Presley's aggregation of Stanford varsity baseball players arrived in Reno this morning and with them came Kennie Fenton who plays third base. Fenton is considered the best all-round man at any old game that Stanford ever knew. He is the ultra-sensational athlete. Watch him in the game this afternoon at State Park when the Palo Alto nine meets the team from the University of Nevada. The game will be called at 2:30 o'clock.

Kennie Fenton is short, tow-headed, bow-legged and intelligent. He is alert and quick witted. Also he is fast. That is how he made good when he blew into the registrar's office one summer day from Portland. Kennie was one that the missionaries had worked on. He only joined the colony of Portland students when he took that mile and an eighth from the depot to the quad. All Portland high school grads go to Stanford.

But weeks had not passed until the campus saw knowed to the fact that Fenton could play football. The record he made at the game was only equaled by the way he did other sports.

Captain Presley started his baseball career with the old Baker & Hamilton team in San Francisco. Presly worked his way in umpire in the hardware house and played ball on Sundays. He is clever at first, fairly good with the stick and a good captain.

Pitcher Thiele (pronounced Tylee) is from southern California. He is a junior in college. He was a sub-varsity man in his freshman year. Thiele can cover the slab to the satisfaction of Coach Lanagan and any one who can do that has to be good. Lanagan himself was once one of the best pitchers in the coast universities.

Stump Stott and Pete Daily are slated for the mask. Stott is from Portland. He is a general behind the bat and works the pitcher like a machine. Daily began varsity work in his junior year after several seasons catching for the fraternity teams.

Billy Witt who is in the outfield is from Mendocino county, Cal. He has played on more diamonds than any member of the Stanford nine. Witt is a school teacher but at intervals he returns to college to complete a course begun several years ago. He has a reputation of never missing a fly in the gardens back of third. Billy Witt can also hit.

Sampson on short for Lanagan's men can play some. He can cover ground like Lajoie. Sampson could get in the coast league if he wanted to take a chance as a professional. Sampson is a member of the sophomore class and is preparing for law.

Thompson will take the Nevada players to the field. He is a good coach and the students expect him to turn out a winning team.

Frederic Harrison, the well-known author, bewails the alleged fact that good literature is disappearing. He offers this threefold answer: "The causes are complex, subtle, deep and wide. They are: The increase of material appliances, vulgarizing life and making it a scramble for good things. Next comes the vast multiplicity of numbers, tending to uniformity, crushing individuality, flattening us out into a crowd of equal unit. Lastly comes the sudden spread of a low and mechanical instruction. Life has become inherently faster, easier, machine run, less spontaneous, less joyful, far uglier."

A London court recently decided that a passenger, who is carried past his station does not have to pay fare to the station to which he is carried or for his return to his actual destination. The company pleaded in the case in question that plaintiff was intoxicated. "Then you violated the law in carrying him," remarked the judge.

Messrs. Klaw & Erlanger produce at the Cort a new musical comedy by Messrs. Frank Pixley and Gustav Luders entitled "The Grand Mogul" which is to be brought out in New York the 2d of this month. The leading comedy role will be played by Frank Moulan.

EPILEPTIC DIES

J. B. Welch, a stranger here, died of epilepsy in the city prison last night.

TERRACE TRACT

New, CHOICE Subdivision

High Level Ground. 10 minutes Walk from New Post Office Site

Make your selection at once and have first choice. Lots from $300 to $450. Building Restrictions.

SEE PLATT AT OFFICE

TERRACE TRACT CO.

316 CLAY-PETERS BUILDING

RUBBER BOOTS

IN ALL STYLES FOR DITCHMEN

FROM

$3.00 Up

AT

H. LETER'S

The Clothier

14 Commercial Row

Opened Under New Management

The Hub

(Formerly the Wine House)

COME WHERE YOU CAN GET THE BEST WINES, LIQUORS AND CIGARS IN THE CITY

W. S. WERRIN, President
C. W. KOHL, Sec'y-Mgr. MART JOHNSON, Vice-Pres and Mgr.

HOTEL McCORMACK

STRICTLY TRANSIENT HOUSE

First Class and Modern Opposite Depot Reno, Nevada

The Imperial

Mrs. F. W. Selfridge, Prop.

Most elegantly furnished rooms in Nevada. Steam heat, hot and cold water; baths and electric lights.

Corner Second and Sierra Sts
Phone 931 :: Reno, Nevada

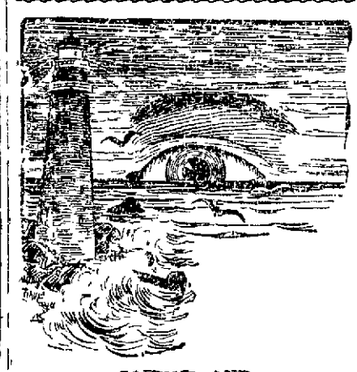

SAFETY AND PROTECTION

A thorough examination free but of untold value to those in need of Scientific Optician, with R. Herz & Bro glasses.

A. W. LORD

A Delicious Drink!

Baldwin's Apricot Brandy

Frank Bros. Co.,
Sole Agents, Reno, Nev.

DONNELS & STEINMETZ

CARPETS :: FURNITURE and LINOLEUM

Cor. Second and Sierra Sts.

...THE... DEL MONTE

Phone 1063

One mile from Reno on Sparks road. Every convenience and courtesy extended the traveling public. Music nightly. Nice furnished rooms. Best of wines, liquors and cigars. Cold lunches.

To Our Customers

AFTER APRIL 1ST WE SHALL BE AT HOME TO OUR FRIENDS AT THE OLD "MASONIC TEMPLE," CORNER OF COMMERCIAL ROW AND SIERRA STREETS, WHICH WE HAVE ENTIRELY REMODELED, GIVING US A STRICTLY MODERN AND UP-TO-DATE ESTABLISHMENT.

OUR STOCK OF GROCERIES HAS BEEN SELECTED WITH A VIEW TO SATISFYING THE MOST FASTIDIOUS HOUSEWIFE, AND WE EXTEND A CORDIAL INVITATION TO ALL TO CALL UPON US IN OUR NEW QUARTERS.

DURING OUR REMOVAL PERIOD WE MUST ASK THE INDULGENCE OF OUR CUSTOMERS, IN THE MATTER OF DELIVERIES, AND WHEN THOROUGHLY ESTABLISHED WE PROMISE YOU MUCH BETTER SERVICE ALONG THIS LINE THAN IN THE PAST.

WE APPRECIATE YOUR PAST FAVORS, AND ASSURE YOU THAT WE SHALL BE IN MUCH BETTER POSITION TO SERVE YOU THAN EVER BEFORE.

Reno Mercantile Co.

GOODWIN'S Easter Display

Come in and select your Easter Bonnet Early. Dress Hats that portray true millinery art. Smart Tailored Hats. Children and Misses' Millinery just received from New York.

M. F. Goodwin & Co.

Masonic Building

Don't Go to the Dance Or any other Social Affair with a Poorly Laundered Shirt, Collar or Cuffs. Get the Best Work Possible by Sending Them to

Special Care Given to Ladies' Fine Garments.

Reno Steam Laundry Phone 625

Nevada Brokerage Syndicate

BUY AND SELL ALL MERITORIOUS STOCKS AND MINING CLAIMS

Companies incorporated in any State at small expense. Seat on Reno Exchange

Box 465, Reno, Nev. Res. Phone 420. Office 656. O. H. Mack, Attorney

NewspaperARCHIVE® NewspaperARCHIVE®

Sparks Department

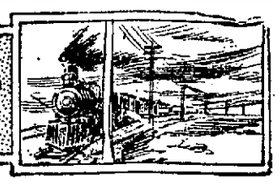

MISS HARK WILL BE MARRIED TO MR. MULCAHAY

After the supper had progressed for an hour and the cigars had been lighted the glasses were refilled. Here ensued a moment's pause in the conversation.

"I propose a toast to the future Mrs. Mulcahay, whoever she may be," said one.

"Put we would like to hear her name that we could drink the toast with better grace," another said.

Again there was a pause, and all eyes turned to "Mull." He could not meet their gaze, though the company bore him sympathy. He looked to his wine for courage. He reached across and flicked the ashes from his cigar. The action drew the gaze away for just a moment and in the interim he caught his breath and said: "Miss Dottie Hark."

Silently, solemnly the company rose. Silently the glasses were raised and drained.

So it was that the persistent rumor of the engagement of Miss Dottie Hark to Mr. H. C. Mulcahay was confirmed. Their many friends will be delighted to be assured, however there has been "no doubt about it" for ever so long.

Miss Hark is well known to all the best people of Reno and Sparks and very popular as far as her acquaintance extends. Besides being an accomplished pianist, she has a soprano voice excellently trained and of rare musical quality.

Mr. Mulcahay, cashier of the bank of S[illegible] is well known and popular in social and financial circles. The boys know him for a good fellow and extend hearty congratulations.

The occasion of the announcement of the engagement was a supper given by Mr. Mulcahay to a small company of his friends Thursday night. Those present and honored by his confidence were, Ed Mulcahay, George Hark, C. Thorburn, H. W. Fiege, D. J. Fodrin, H. H. Moore, H. E. Berg and J. Dorman.

BLACKABE IS MOVING

"We passed about four hundred cars along to the Sacramento division today," said Trainmaster Stinson last evening.

The track is in fairly good condition and the congestion is loosening. If nothing interferes with the progress being made a comparatively normal condition of traffic will prevail after a matter of a week or so.

LOST

LOST—In Sparks, ladies small hunting case gold watch, initials L. T. engraved on one side and a crescent on the other. Finder please return to J. E. Stubbs, or Reno Record. 1028w

JAMES STANAWAY'S FUNERAL

Mabel Stanaway, daughter of the late James Stanaway, the attache of the University of Nevada, arrived here yesterday from Boston to attend the funeral of her father. She has been connected with the faculty of the conservatory of music in the New England metropolis. Her father helped her to gain the education that has made her known as one of the best vocalists in the country.

Rev. C. L. Mears of the Congregational church, assisted by Dr. Stubbs of the college, will officiate at the funeral services. The funeral will be held from the Stanaway residence, 627 North Center street at two o'clock tomorrow afternoon. The family invites friends to attend.

TO REACH KNOX'S BODY

Cyril and Harry Knox, sons of H. L. W. Knox, who recently lost his life while superintending the construction of the N. C. O. extension at Beckwith, are determinedly trying to get their father's remains. They left here on hearing of their father's death, going to Plumas junction by rail, where they hired a light rig. The deep snow stopped the rig and they mounted the horses in an effort to reach the railroad camp. The snow is seven feet deep where they are going and they cannot move the body for at least a week.

BOWLING RECORDS

ATLANTIC CITY, N. J., March 29.—In today's program of the National Bowling Association tournament, the three high scores of the two-men teams in the first squad follows: George and Price, Philadelphia 1,137; Avil and Costa, Philadelphia, 1,109; Smith and Frazier, Philadelphia, 1,087.

GENERAL SUPERINTENDENT DAVIS TALKS OF STRIKE

"I will not say that there will be no strike," said Assistant General Superintendent Davis at his car in the yards at Sparks last night. "But if there were any danger of a strike being ordered it is reasonable to suppose that we would have been given notification by our representative to prepare for it. We have positively received no such information. The apparently normal conditions prevailing at Sparks seem to support the statement.

"The project is too gigantic ever to be culminated," he continued. "The conference in session at Chicago represents forty-seven different roads, including all the principle ones with those in Canada. The people never would submit to the discontinuation of traffic over such vast territory for very long and the trainmen realize it. Their representatives in the conference are business men who, before they would order a policy the consequences of which would result in so great injury to the country and to the popularity of the union, would submit the case to the government.

"As I understand it the delegates have no authority to order a general strike. After preliminary negotiations had resulted in no satisfactory results, the delegates referred the question back to their constituents as follows: 'May we have power to settle with managers on terms given?' or 'If terms are unsatisfactory may we have power to arbitrate?'

"Surely," Mr. Davis continued, "a strike was not seriously contemplated when the conference was called. In all probability the delegates had no instructions regarding such radical measures and so far as our information goes they have been given none subsequently.

"However the strike may come, we have no fear of it at this time."

Notwithstanding the persistently attitude of the officials, strike rumors are swarming like bees, but with no justification obtainable here. Of five trainmen interviewed, four were not expecting a strike.

Assistant General Superintendent Davis declares that the wages paid by the Southern Pacific are higher than are paid by any road, not only of those concerned, but in the country. If the statement is correct it may account for the apparently normal conditions along the Southern Pacific, while other roads not so well paid may force the situation.

DIED ALONE IN HIS CABIN

Frank Banks the eccentric old fisherman who created somewhat of a sensation in his neighborhood by refusing to be rescued from his little island near the Glendale bridge when the flood surged around it, was found dead in his cabin yesterday morning by a neighbor who chanced to visit the house.

The lonely old man apparently came to the end of his journey without suffering. He was found lying across his bed as natural as if asleep.

Deceased was of very advanced age and had made his living by tending his truck patch and fishing. He has no relatives known of here.

PASSENGER COACH DERAILED

A slight accident occurred at Blue Canyon yesterday morning, the result of which was the suspension of traffic for several hours. The wheels of a passenger coach got off the rails necessitating sending the wrecker from Truckee. No serious damage resulted. The cause of the accident has not been determined.

INVESTIGATING

A. B. Stickney, representing General Director Kruttschnitt, reached Sparks yesterday on an extended trip of general inspection. He is making an investigation, along new and heretofore unemployed lines, into the rules and methods of transportation and the operation of trains.

The investigation is very rigid and the result, Chief Dispatcher Delmore declares, will be to advance the operation of trains to the greatest degree of efficiency and safety.

He will be here a few days before proceeding further west to continue the inspection. Chief Delmore is pleased with the satisfactory results of the investigation so far and is confident his division will show up as well as any.

Men's Walkover Shoes, Strong & Garfield's dress shoes and mining boots. Reno Shoe Factory, Second street. m27m

Dr. Addison R. Smith, Thoma-Bigelow Bldg., Rooms 6 and 7. Office phone 1684, residence 114. Hours 10 to 12, 2 to 4, 7 to 8. m14tf

THE SCHOOL FUND ELECTION IS TODAY

Today is the day of the Sparks school fund election and the friends of the splendid institution will not forget. The school needs funds and for the purpose of raising it a tax of twenty cents on the hundred dollars is proposed. There can be no doubt that the measure will receive a majority of votes, but a disastrous result might obtain by the carelessness of the friends of education in taking the matter for granted.

The school has an attendance of three hundred. Its courses of study advance the pupil until he is prepared for the work of any university. A recommendation from the Sparks high school admits the applicant to Berkeley or Stanford or Nevada state university.

Under Professor Mitchell and his corps of able teachers the present year is a success but funds will have to be voted today or school cannot open next year.

HEAVY EXPRESS SHIPMENTS

As was stated by the Journal, a short time since when the embargo on all goods excepting live stock and perishables was declared against the southern camps, the express company is being crowded with a great deal of matter that under ordinary circumstances would go by freight.

Every day when the Tonopah and Goldfield train is being loaded, a great pile of express is waiting for packing into the cars.

BONHAM COMPANY'S LEASE

The C. S. Martin building on Second street near Center, was yesterday leased for five years to the Bonham Realty Company. It is the intention of the lessee to occupy the lower floor of the building for its own business, and to sublease the parts not so needed.

GOOD FRIDAY WAS A DAY OF REST FOR THAW

LUNACY COMMISSION TO REPORT TO JUDGE MONDAY

Announcement of Result Will Be Made From the Bench in Open Court—Defendant's Attorneys Are Confident He Will be Declared Sane

NEW YORK, March 29.—The commission in lunacy examining the present mental condition of Harry K. Thaw may finish its work tomorrow and be ready to report to Justice Fitzgerald by Monday. The Tha wjury will report in court once more at 10:30 Monday morning, and it is the hope of the presiding judge, as well as the commission, that the matter of the defendant's sanity may be disposed of by that time.

If the commission should submit a report to the effect that Thaw fully understands the nature of the proceedings against him, and has rationally advised with his counsel Justice Fitzgerald will simply decide that the trial proceed without making public the commission's finding.

If the report should be against Thaw Justice Fitzgerald will announce the decision from the bench; and, if he deems the prisoner's release to be dangerous to the public peace and safety he will sign an order directing the confinement in some state hospital for the insane, probably Matteawan.

As today was Good Friday, there was no session of the lunacy board and Thaw spent a quiet day in the Tombs prison preparing for a renewal of his mental testimony tomorrow morning at ten o'clock. The session of the commission at that hour again will be private and there will be no public hearings at all unless the commission decides to call witnesses other than the defendant, which is unlikely.

Thaw's attorneys are so sanguine as to the outcome of the lunacy inquiry that they were today making plans for the resumption of the trial next week. It seems now that if the trial is taken up again, the defense will probably announce that it rests without further testimony.

From tasty soup to delicious pie, fresh fish, juicy meats, salads, anything you want at the Overland Cafe. f28tf

DO YOUR EASTER SHOPPING

—AT—

Fraley's

The house that shows the correct styles in

Tailor-Made Suits House Gowns
Evening Costumes
and Calling Gowns
Separate Skirts Waists
Silk Petticoats Silk Coats

Also a full line of accessories to make a ladies' wardrobe complete.

See Our Window Display

N. B.—Just received a full line of the celebrated Kayser double tipped silk Gloves, in Black, White and all colors.

H. Fraley

The Only Exclusive Outfitter for Women Misses and Children

Reno PHONE 17 Tonopah

For Sale

Positively the most modern and up-to-date residence in Reno. Electric lighted, steam heated, call bells in every room.

JACK DAVIS

HOTEL ZADOW

Leading Hotel of Eureka. Best fireproof hotel in Eastern Nevada. Running hot and cold water in every room. New furnishings throughout. Latest sanitary plumbing. First class bathroom under the same roof. Good sample room for commercial men, free of charge. Strictly first class Grill in connection, famous for excellence of cuisine and service. MRS. LOUISE ZADOW, Proprietor

EUREKA, NEVADA

ROYAL BAKING POWDER

Makes the finest, lightest, best flavored biscuit, hot-breads, cake and pastry. Renders the food more digestible and wholesome.

ABSOLUTELY PURE

ROYAL BAKING POWDER CO., NEW YORK.

LEO CONSOLIDATED
MINING AND MILLING COMPANY

Consisting of about two hundred acres of mineral land in a solid body, joining the Selby Consolidated on the northeast. This property is about four miles southwest of the old Comstock and located on the same mineral belt.

Good values have already been demonstrated, and the company which has been organized to take over this group of claims will lose no time in developing its resources.

To carry on the work which has been outlined, the directors have voted to sell

100,000 Shares of TREASURY STOCK at FIFTEEN CENTS

Individual stock has been pooled for a long time and every dollar going into the company's treasury will be used in opening up a mine on this property.

The outlook for the famous JUMBO DISTRICT looks good this summer, so get busy and make an investment in this stock while the price is low.

A prospectus will be mailed on request.

DIGNOWITY EXPLORATION CO.

FISCAL AGENTS

Masonic Temple Reno, Nevada

St. Francis Hotel

HERCULES, NEVADA
"The Town With a Future."

Excellent Rooms. Cuisine Unexcelled.

Headquarters for mining men in Wonder District.

Local and long distance phone. Wire for reservations.

Accommodations for 150.

J. FRANCIS SMITH, PROPRIETOR

MEATS

Best procurable. Fresh Ranch Eggs, Tender Chickens, We attend Phone with Promptness.

DIXON BROTHERS

Commercial Row & Sirrea

The Pyramid Saloon

WORKINGMEN'S RESORT

Laborers furnished on short notice.

Restaurant in connection.

Rooms 25c

Phone 597

O. E. BILBEE, PROP.

Custom Tailors

Rapidly being put in the shade by

HIGH GRADE READY-MADE CLOTHIERS

Any tailor can measure a man, how many can fit him. How often have you been disappointed when your clothes came home? You can try on our Suits. If you like it—good! If you don't, don't take it. Fit is the chief thing—how often do you fail to get it from a custom tailor? Any man who fails to get it here, gets his money back.

Baker's Store for Men

Masonic Temple

Frank Campbell GROCERIES

Just received a carload of new canned fruits and vegetables. Fresh vegetables received daily.

NEWSPAPER ARCHIVE®
NEWSPAPER ARCHIVE®

STOCKS, MINES and MARKETS

STOCK QUOTATIONS

Name	Bid	Asked
Tonopah Nev	16 00	
Montana	3 00	3 60
Tonopah Ex	3 00	
Midway	1 75	1 80
MacNamara	48	
North Star	34	
Ohio	05	
West End Con	1 00	1 07½
Rescue Cons	13	14
California	13	15
Golden Anchor	27	30
Jim Butler	1 07½	1 10
Cashboy	09	10
Great Western	03	05
Indiana	02	03
Mon Pittsburg		55
Golden Crown	13	15
Sandstorm	50	2
Red Top		4 00
Mohawk	17 15	17 50
Col Mtn	85	90
Jumbo	3 60	4 00
Jumbo Ex	2 05	2 10
Vernal		20
Goldfield	1 50	
Kendall	41	42
Booth	67	70
Blue Bull	46	47
Adams	17	18
Silver Pick	1 17½	1 20
Blk Butte Ex	12¾	13
Blue Bell	05	06
Dixie	11	12
St Ives	1 45½	1 47½
Conqueror	20	22
Lone Star	27	28
Potlatch	80	90
Nev Gldfld	45	46
Nev Gldfld Ex		08
Atlanta	71	
Great Bend	1 00	1 05
Empire	16	17
Red Top Ex	49	49
Diamondfield	36	37
Daisy	195	
Laguna	1 40	1 45
Great Bend Ex	26	28
Great Bend An	17	18
Com Fraction	4 15	4 17½
Kewanas	1 25	1 35
Oro	41	42
Clacker Jack	14	16
Diamondfld Tri	46	47
Nev Boy	15	16
Black Ants	11	12
Blk Butte Con	10	11
Black Rock	08	09
Orig Bullfrog	17	18
Bullfrog	26	
Montana Bullfrog	07	08
National Bank	39	42
Amethyst	43	44
Gold Bar	1 02½	1 05
Denver B F An		25
Mayflower Con	39	40
Tramp Con		1 25
Mantg Shoshone Ex	15	17
Golden Sceptre	2	3
Yankee Girl	10	12
Homestake Con	1 12½	1 15
Montg Mtn	25	27
Sunset	10	11
Bullfrog Daisy	28	35
Nugget	09	10
Man Con	70	75
Man Mining	13	14
Gold Wedge	11	13
Man Dexter	22	24
Little Joe	05	06
Man Crescent	05	06
Gramy	21	22
Mustang	3	4
Little Grey	40	
Man Cowboy	08	
Orig Man	20	22
Bronco	12	15
Jumping Jack		20
Pin Nut		19
Goldvke Reef		1
Yellow Horse	06	07
Stra Dog	20	
Indian Camp	14	15
Atlntic & Pac	04	05
Bullfrog Victor	20	
Montgy Hill		08
June Wonder	12½	13¾
Ramsey Wonder	25	30
Ely Jumbo	11	12

Sales 1 30 P M, March 29

Columbia Mountain—	
100	85
Vernal—	
1000	80
Blue Bull—	
2000	45½
Lone Star—	
1000 B	15 28
Diamondfield Triangle—	
1000	46
Little Joe—	
1000	65
Red Top Ex—	
1000	47
2000 S	5 47
Blue Bell—	
1000	24
Man Mustang—	
1000	34
Jumbo Ex—	
500 S	10 1 07½
Jim Butler—	
300	1 10
1000 B	5 1 00
Original Bullfrog—	
3000 S	10 18
Great Bend—	
500	1 00
Combination Fraction—	
200	4 20
Rescue Con—	
2000	13½
Montana Bullfrog—	
7500	07½

Sales 7 30 P M., March 29

Diamondfield Triangle—	
2000	47
Nugget—	
1000	10
Jumbo Wonder—	
1000	12½
Jumbo Ex—	
1000	2 00
Hailstone—	
1000	12
Rescue—	
500	14
Red Top Ex—	
500	48
1500	48½
Lone Star—	
1000 S	5 27
Blue Bell—	
1000	25
MacNamara—	
500	48½
1000 B	5 49
Atlanta—	
1500	72
St Ives—	
1000	1 47½
200	1 50
Jim Butler—	
1000	1 10
Man Mustang—	
1000	34

Five hundred dollars will be paid for the return of the jewelry taken from the residence of P C Drescher at 1423 H Street Sacramento Cal on the evening of February 21 1907 Communicate with Wm D Kleinsorge, P O Box 68, Sacramento Cal m21tf

The Palace, a place to get a cool glass of good beer

Trib cures sprains and bruises

EMERSON IS ENTHUTIASTIC OVER PROSPECTS IN TOWN OF FAIRVIEW

Among the visitors in Reno this week from the prominent mining camps of the state was C C Emerson editor of the Fairview News who spent yesterday in Reno interviewing a number of well known mining men in regard to the anniversary edition of his paper, which will appear about the middle of April and will exploit the resource of the Fairview district.

Emerson has been in Fairview since its inception and is perhaps as well acquainted with the properties there as any other individual in the state. He is very enthusiastic about Fairview and its present condition and before leaving for San Francisco last night he completed the mechanical work on his anniversary issue and gave out the following opinion about the camp at the request of a Journal representative.

The Nevada Hills mine has just cut the ore in a drift from its No 1 tunnel the deep work of that famous property that has been watched with such intense interest for eight months. As a result of this the great ore body will be stoped in a much more energetic manner and the entire product of the mine will be brought out from the lowest tunnel No 1. Perhaps the most interesting feature about the Nevada Hill with the exception of its recent second dividend which was paid on the 20th of March is the fact that in the lower levels the values have not only increased but have changed in the respect that they are now getting two ounces of gold to each 100 ounces of silver instead of one ounce to the same proportion of silver heretofore. The mine is open to visitors and there is a constant stream of people going there every day which is adding fame to the Fairview district as without exception they go away from the camp declaring the Nevada Hills the greatest mine of the age. At present every team that hauls supplies to Fairview and to Wonder is called upon to return to Fairview with ore and still the tunnels are congested with the richest products.

The Dromedary mine which has for several weeks been attracting considerable attention and for the stock of which there has recently been a great demand made a new strike last week in the main tunnel where they encountered a fine body of ore and immediately made preparations to sink there. This will not in any way interfere with the main working shaft which is now going down a short distance from the Golden Boulder shaft and at which the Dromedary Hump will place their 40 horsepower plant. The engine has been shipped from the factory and will be received in a few days. It will be fitted up with a small compressor capable of operating three or four drills which will enable Superintendent McLaughlin to make much more rapid progress as the formation on this property are very hard and hand drilling is very slow. The Dromedary Hump is now building a roadway in order to get the hoisting plant up to the shaft and the mine is the scene of unusual activity.

Adjoining the Dromedary Hump is the Golden Boulder which is just now in a most flattering state of development. They have cut through the vein at the tunnel level and found it to be eighteen feet in width several feet of which is ore that will ship. A drift on this vein is now being run from the main tunnel and as soon as completed the mining men will begin stoping. Considerable ore is now being sacked for shipment. At the same time the company is being put for a hoisting plant to be operated from within the tunnel where they will sink on the ore bodies. The Golden Boulder like the Dromedary Hump is also completing a roadway and the work on this is very well advanced.

The Nevada Fairview company which has for six or eight months been operating what is known as the Snyder property five miles south of the Nevada Hills has developed several very well defined ore bodies and has maintained a most aggressive campaign of development from the very start. Their No 1 shaft is now down 200 feet and has been almost constantly in a body of ore that will average $40. In No 4 tunnel they followed a pay streak from the grass roots for a distance of several hundred feet until it widened out and completely filled the drift. They are now sinking a winze in this tunnel and this winze is all in ore which gives an average value of between $40 and $50. They have also struck some very good ore in their No 1 tunnel. The manner in which they have exposed the several ore bodies and the extent of the same has demonstrated beyond a question that the Nevada-Fairview is a high class milling property with every prospect of becoming a high grade shipper.

Superintendent A H Williams is authority for the statement that the sulphides now being encountered in their deepest workings give the best of reasons to anticipate that these promising veins are going to give shipping values with increased depth. But as it stands today the Nevada-Fairview is a mine that would make any camp famous if it were in the hands of promoters rather than under the management of conservative mine makers as it now is.

The most welcome news that has reached the people of Fairview for some time is brought up by J M Fenwick of Goldfield and J E Trahan a mining engineer of many years experience in Old Mexico. They are now sinking a shaft on the property and by the time this work reaches the depth of fifty feet they will have on hand an eighteen horsepower hoist with which they expect to go to any depth desired. The striking feature of the Hot Onion property is the fact that a streak of horn silver ore was cut near the surface in prospecting Fairview work early last fall from which returns of $278 were secured. It is located two miles north of Nevada Hills and demonstrates the extent of the Fairview ore zone to be nine miles from the Stratford and Morris property on the south to the Hot Onion on the north. In both of these properties ore almost identical with that found in the lower levels on the Nevada Hills works has been discovered. Developments on the Hot Onion will be watched with eager interest as it is worked by the new owners who have incorporated under the name of the Wyoming Fairview Mining Company.

The advent of Graham Rice and L M Sullivan into the Fairview district is very significant for the reason that it means exploitation for Fairview. This is the only thing that the camp has lacked for it has been a shipper from its birth while at the present time every indication points to the fact that before the close of 1907 at least six properties will be sending regular shipments to the smelters from this district.

Messrs Rice and Sullivan bought outright the Fairview Reliance company which owns a group of claims that are confidently believed to be traversed by the mother lode of the Fairview district.

Directly between the Reliance group and the Nevada Hills is the famous Cedar group which was also purchased by Sullivan and Rice from M J Phinney the consideration being the largest cash price ever paid for a Fairview property except one viz the Idaho mines a one-half interest in which was sold by George Bertschy and E F C Hinckley for $51,000 spot cash.

Another very valuable piece of property acquired by these well known promoters was the St Paul fraction which has the distinction of being a connecting link between the Golden Boulder Dromedary Hump Tom Nevada and Cyclone properties.

Messrs Sullivan and Rice also bought the postoffice building in Fairview for their office and headquarters where L M Sullivan and Ed Hauffman, their general superintendent will make their headquarters and conduct a campaign of work characteristic of Sullivan and Rice, who have made the L M Sullivan Trust Co famous for the manner in which it has worked at properties all over the state of Nevada.

One of the latest instances of the substantiability of Fairview has been the coming of the Northwestern Mining company a corporation which has its headquarters in this city and which although but a few weeks old has made an impression upon the public which is not only flattering to the members of the company but also reflects credit on any camp in which it has acquired holdings.

Mr E C Harris a prominent railroad official of the Northwestern for a quarter of a century is at the head of the Northwestern and associated with him are such men as E E C Hinckley and George Bertschy both of whom have been largely instrumental in Mr Harris directing considerable attention to the Fairview district. The Northwestern has bought outright one-half of George Bertschy's holdings in the entire district and the first move made by its management was to purchase the capitol and start the development of the Golden Slipper group at Fairview. This property is now being worked by a good force of men, with competent engineers in charge and in addition to a most excellent location with regard to the bonanzas of the district the property has individual merits in surface showings and values that places it in the front rank.

It is the operations of high-class investors like the Northwestern company that bring to light the real merits of Fairview by reason of the fact that shipping ore was found before the camp was two months old and properties in the district have commanded such high prices that only strong capital can secure a foothold there. This has temporarily been a drawback to the camp but in the end will prove its making and the good results are just now beginning to be realized. People are now beginning to understand the greatness of Fairview as a mining camp and there are more inquiries about the properties there than ever before at any time in its history.

Having been on the ground for more than a year and watched every foot of development on every working property there I am in a position to tell you that the Nevada Hills as great as it is is only one of the great mines of the State of Nevada that are to be brought to light in the Fairview district.

If space would permit I could tell you about the great values in the ore bodies that Johnnie Harman is just now opening up in the Cyclone property. Mr Harman has never sold a dollar of stock and never will sell one until he is prepared to maintain regular shipments from the Cyclone at the same time those who are on the ground watching his work know just what he has and the time is not far distant when this property along with several of its neighbors will take rank with the Nevada Hills and then the conservative investors throughout the mining world will realize that they have let slip opportunities to acquire holdings at Fairview at a time when they could realize profits such as the stockholders of the Nevada Hills have received.

THAT EASTER SUIT

HAVE YOU BOUGHT IT YET?

We would like you to look at some of the suits we have received within the past week.

NO PRETTIER FABRICS, NO MORE NOBBY PATTERNS, NOTHING AS CLEVER IN EVERY WAY, HAS EVER BEEN SEEN IN RENO

All the soft grays for spring, in a dozen different shadings, are here

The PRICES Range from $12.50 to $30

Nowhere else will you get as good values for the money.

THE NEW STYLES IN NECKWEAR, SHIRTS, COLLARS, SOCKS AND SHOES HAVE ARRIVED HAVE YOU SEEN THEM? YOU WILL NEED THEM TO COMPLETE YOUR EASTER OUTFIT. LET US SHOW THEM TO YOU.

J. MARYMONT & CO.

211 CENTRE STREET RENO, NEVADA

Bank of Nevada

RENO, NEVADA.

G F Turritin President
P L Flanigan Vice President
H Lewers Cashier
G A Macpherson Assistant Cashier

Directors

G F Turritin A G Fletcher P L Flanigan R L Douglas and Henry Anderson

PAID UP CAPITAL $600,000

Accounts of Banks Corporations and Individuals received on the most favorable terms

3½ Per Cent Per Annum Paid on Time Deposits.

Buy and sell exchange on all principal cities of the United States Canada Asia Europe and Africa

We are agents for 16 of the best Fire Insurance companies whose total assets are $17 640 087

Safe Deposit Boxes for rent prices according to size varying from $3 to $12 per annum

WE SOLICIT YOUR BUSINESS

Savings Department

Our Savings Department accepts deposits of $1 00 and upwards paying 3% per cent per annum thereon

WASHOE County Bank

RENO, NEVADA

Capital paid in $ 500 000 00
Surplus fund 125,000 00
Deposits 2,500,000.00

Interest Paid on Deposits in Savings Department.

CORRESPONDENCE INVITED

THE OWL CAFE

232 North Virginia St.

A place where you can get a good meal served in an appetizing manner, at a reasonable price.

Biddleman Bros.

PHONE 151

Hotel Grimshaw

FIRE PROOF

Elaborately Furnished, Delightfully located now open for Business

H. L. GRIMSHAW, Prop

601 Main St, Goldfield, Nevada

Nevada Planing Mills Co.

A SPENCER

President and General Manager

Lumber and House Furnishing Materials, Turning, Scroll Sawing, Etc.

With all modern machinery we are prepared to turn out first class work at reasonable rates promptly. Mill and yard north of N C O shops. Office Rooms 5 8 Ryland Fcey Bldg

EAT AT The Cottage Restaurant Douglass Ave.

North-Western Mining Company

Incorporated Under the Laws of Nevada

Capital, $500,000.00

We buy and sell, examine and develop High Class Mining Properites in All Nevada Camps.

Registration of Stocks and Bonds. Scale of prices on Application

OFFICERS & DIRECTORS

E C HARRIS President
GEO BERTSCHY 1st Vice President and General Manager
WAYNE T WILSON Secretary and Treasurer
FRED M HARRIS Vice Pres and Mining Engineer (in the field)
SAML F FELLOWS Vice Pres and Mining Engineer (in the field)

Offices 100, 401, 406, Clay Peters Bldg, Reno, Nevada. Prone 111.

THE NIXON NATIONAL BANK

New Masonic Temple
VIRGINIA ST., RENO
CAPITAL - $500,000

This bank will receive deposits, buy and sell foreign drafts, make loans and do a general banking business. Interest at the rate of 3½ per cent per annum will be paid on Time Certificates of Deposit and in Savings Department.

OFFICERS
GEO S NIXON, President
GEO F TURRITTIN, Vice Pres.
F M LEE, Cashier
R C TURRITTIN, Asst Cashier

DIRECTORS
GEO S NIXON, G F TURRITTIN,
HENRY ANDERSON H C BROUGHER,
W BROUGHER JOHN S COOK
W W WILLIAMS, C L O WINGFIELD,
P L FLANIGAN A G FLETCHER,
F M LEE

The New OVERLAND HOTEL

THIS HOTEL is steam heated and electric lighted throughout. The most complete dining room and grill in the city. Cafe and restaurant under management of the hotel. The finest bar in the State in connection

CHAS J SADLIER, Prop. Commercial Row & Center Street.

PALACE AND ARCADE CAFES

Sherman & Mitchell, Proprietors

Wedding Suppers and Banquets Served on Short Notice. Private Boxes. The Popular Meeting Place for the Traveling Public

General Contracting or Engineering Work

THE RENO CONSTRUCTION CO, Inc, 28 EAST SECOND STREET

Estimates Given on Cement Work and Concrete Work. Phone 577

R. S. RANKIN, Secretary and General Manager.

Farmers & Merchants National Bank of Reno

RENO, NEVADA.

WHAT ARE BANK MONEY ORDERS?

We take this method of calling your attention to Bank Money Orders, a new feature in banking which we are introducing. You will find them the most convenient as well as the safest and cheapest way of sending small amounts of money to other cities in payment of bills, subscriptions to papers, etc. They are absolutely safe and are

PAYABLE EVERYWHERE.

You do not have to write out an application for them and you get a receipt for each one purchased. Should an order be lost you are not required to give a bond and wait six months for a duplicate but the bank will issue you a duplicate whenever the original is lost or destroyed. The cost is much less than either Postoffice or Express Orders and they are not discounted when paid. Orders are issued for any amount from One Cent to One Hundred Dollars.

BANK MONEY ORDERS
SAFEST, SIMPLEST, CHEAPEST, BEST
COMPARE THE COST.

Postoffice and Express Orders Cost		Bank Money Orders Cost	
$2 50	03 cents	$2 50	03 cents
5 00	05 "	5 00	03 "
10 00	05 "	10 00	05 "
20 00	10 "	20 00	05 "
30 00	12 "	30 00	05 "
40 00	15 "	40 00	10
50 00	18 "	50 00	10 "
60 00	20 "	60 00	10 "
75 00	25 "	75 00	10 "
100 00	30 "	100 00	15 "

We save you money, and guarantee you from loss.

The Weather

has not prevented us from doing business. During the week we have secured a number of choice properties. We have five BARGAINS in cottages from 3 to 5 rooms each of which we will place on the market this week. All these are properties which you cannot replace for the money now. Call early in the week and let us show you.

VALLEY REALTY CO.

THE HUSTLERS

134 Commercial Row

The Nye & Ormsby County Bank

RENO, TONOPAH, GOLDFIELD, CARSON AND MANHATTAN

PAID UP CAPITAL, $500,000. SURPLUS, $192,000

Interest Paid on Time Deposits. Domestic and Foreign Exchange and Letters of Credit Issued.

OFFICERS—Frank Golden President D M Ryan Vice President L J M Quillan 2nd Vice President Arthur G Ravenatt Cashier L F Spriggs Reno Geo W Cuning Cashier A L Titus Tonopah W T Virgin Goldfield and R B Meder Manhattan Assistant Cashiers

DIRECTORS—D M Ryan M J M Donald Jas G Sweeney Thomas Kendall L J McMillan E J Edwards F G Newlands A D Nash E L Pettick Frank Golden and Neil McLean

H. G. BRANNEN BROKER

Member Reno Stock and Bond Exchange.
Stocks and Bonds Bought and Sold on Commission
Phone 1221

Room 409-412, Clay-Peters B'ld'g Reno, Nevada

Reno Stock Brokerage Co.

Bankers and Brokers

LISTED AND UNLISTED STOCKS BOUGHT AND SOLD.
INFORMATION FURNISHED REGARDING NEVADA MINES.
PROMPT SERVICE.

Bedford-McNeil Code—Phone 430 232-234 CENTER ST.

H. W. YOUNG,

Chemist and Assayer

Completely equipped plant for Fire and Wet Assays and all classes of Analytical Work

PHONE 1216 BASEMENT BANK OF NEVADA

F. M. CROCKER OSCAR J. SMITH.

F. M. Crocker & Co.

BROKERS

MEMBERS RENO STOCK EXCHANGE

Orders for the purchase or sale of Nevada Stocks Solicited

ROOM 3, 204 VIRGINIA STREET RENO, NEVADA

"THE WILSON"

New, clean and modern. Central location. Service first-class. Every convenience to patrons. Hot lunches day and night. Bar and Grill on ground floor.

24 East Second St. WM. WILSON, Prop.

NewspaperARCHIVE® NewspaperARCHIVE®

CLASSIFIED ADVERTISEMENTS

NOTICE—All classes of legitimate advertisements not exceeding four lines inserted for 50 cents a week

ANSWERS TO WANT ADS

Answers to the following addresses remain uncalled for at The Journal office

A S M H A 23 H E A
C P B M D
C. B. B. B K M G
B H B

HELP WANTED

SALESMEN WANTED—Experienced in Dry Goods furnishing goods or shoes. Apply to Gray Reid Wright Co. Reno Nev. m14

WANTED—A good wood chopper to cut white fir wood which is first class timber and never been culled and is all standing. Address Floriston Cal. m14 to John Duffy Floriston Cal. m14

WANTED—Lady cashier for dry goods business. Apply Manser Dalton Dry Goods House. m14w

WANTED—Good stenographer for position in dining room. Must be experienced. Consider change. Herald. m14

WANTED—Tailor's swedes. Steady work. Apply Nevada Mattress and Manfg. Co. 14 Lake St. m14w

WANTED—Man or woman to help and distribute circulars this and next week. Good income assuring. Address National Distributing Bureau Dept 101 Dearborn St. Chicago Ill. m14w

WANTED—Young lady cashier must understand stenography. Apply stating salary wanted. A 1 this office. m

WANTED—Girl for general housework. Apply Mrs. L. H. Martin 1 S. Virginia St. m14w

WANTED—A young man to help in the office and to learn the business. Apply Nevada Hotel Pewine St. m14

WANTED—Girl to assist with housework and children. No washing. Sunday off. Good place for right girl. Wages $15. Address Girl this office. m14w

WANTED—Good painters, starting immediately. Call Lawson Company or address Box 1 Lewis Station, Reno. Better get dressed. 1 Lake St. m14w

WANTED—Girl for general housework. Apply at 521 Washington street. m14

WANTED—A man who understands care and breeding of poultry. Inquire at Nevada Hospital for Mental Diseases. m14tf

MEN to learn barber trade; few weeks required; wages paid while learning; particulars free. Moler's School, 147 E. 2nd South St. Salt Lake City, Utah. m13m

WANTED—A young or middle aged woman to cook in family. Good wages to right party. Phone 293 or Box 638. f10tf

SITUATIONS WANTED

YOUNG MAN [illegible] wishes position in dining room or grill. [illegible] W. M. [illegible] m14

WANTED—Situation as [illegible] in camp. Address [illegible] Journal. m14

WANTED—Situation as cashier; must understand stenography. Address Box 1 Journal. m14

WANTED—Position as [illegible] work. Address Box 1 Journal. m14

WANTED—Position as [illegible] and $1 an hour for [illegible]. Address Mrs. Lilly Mason [illegible] Nevada. m14w

WANTED—A woman to help with the housework. Call Mrs. Thornton at the Lake Hotel car Bliss and Center. m14w

WANTED—Job painting or paper hanging. Apply at office of Veranda Hotel, Pewine St. m14

WANTED—Girl to assist with housework and children. No washing. Sunday off. Good place for right girl. Wages $15. Address Girl this office. m14w

WANTED—Good painters, starting immediately. Call Lawson Company or address Box 1 Lewis Station, Reno. Better get dressed. 1 Lake St. m14w

WANTED—Girl for general housework. Apply at 521 Washington street. m14

WANTED—A man who understands care and breeding of poultry. Inquire at Nevada Hospital for Mental Diseases. m14tf

MEN to learn barber trade; few weeks required; wages paid while learning; particulars free. Moler's School, 147 E. 2nd South St. Salt Lake City, Utah. m13m

WANTED—A young or middle aged woman to cook in family. Good wages to right party. Phone 293 or Box 638. f10tf

SITUATIONS WANTED

YOUNG MAN [illegible] position [illegible] W. M. [illegible] m14

WANTED—Situation as [illegible] in camp. Address [illegible] Journal. m14

WANTED—Situation as cashier; must understand stenography. Address Box 1 Journal. m14

WANTED—Position as [illegible] work. Address Box 1 Journal. m14

WANTED—Situation as [illegible] and $1 an hour for [illegible]. Address Mrs. Lilly Mason [illegible] Nevada. m14w

WANTED—A woman to help with the housework. Call Mrs. Thornton at the Lake Hotel car Bliss and Center. m14w

WANTED—Job painting or paper hanging. Apply at office of Veranda Hotel, Pewine St. m14

WANTED—Situation as [illegible] in camp. Address [illegible] Journal. m14

WANTED—Position as [illegible] work. Address Box 1 Journal. m14

WANTED—Situation as [illegible] and $1 an hour for [illegible]. Address Mrs. Lilly Mason [illegible] Nevada. m14w

WANTED—A woman to help with the housework. Call Mrs. Thornton at the Lake Hotel car Bliss and Center. m14w

WANTED—Job painting or paper hanging. Apply at office of Veranda Hotel, Pewine St. m14

WANTED—Situation as [illegible] in camp. Address [illegible] Journal. m14

WANTED—Position as [illegible] work. Address Box 1 Journal. m14

WANTED—Situation as [illegible] and $1 an hour for [illegible]. Address Mrs. Lilly Mason [illegible] Nevada. m14w

WANTED—A woman to help with the housework. Call Mrs. Thornton at the Lake Hotel car Bliss and Center. m14w

WANTED—Job painting or paper hanging. Apply at office of Veranda Hotel, Pewine St. m14

EMPLOYMENT OFFICES

RENO EMPLOYMENT AGENCY—C. D. Virgilio 128 Commercial Row will furnish all kinds of help for railroads and mines. Phone 620. d1tf

JAPANESE EMPLOYMENT OFFICE—All kinds of labor furnished at short notice. H. Kako proprietor 206 East Second. Phone Main 869. m1tf

FURNISHED ROOMS

[illegible]

WANTED—MISCELLANEOUS

WANTED—[illegible] young mules weight about [illegible] pounds. Address M. K. T. this office. m8w

WANTED—A [illegible] or [illegible] camera with [illegible] Address [illegible] Journal.

WINDOW CLEANING

BEST IN RENO—Window and house cleaning. Joe Brown Company. Phone 724. Office 132 Virginia Street. d1tf

Want a "Sideline" Business?

Does your present occupation take all of your time? If not work up a trade on the side with Journal want ads.

FOR SALE—REAL ESTATE

For Sale This Week
14 East 2nd St
PECK & SAMPLE

LOT 90x40 East 4th St near Reno Flowers $650

LOT 37x100 Sierra St near Eighth St $1150

LOT 50x140 Elm St near Palsten $1000

LOT 60x100 on Belmont road near California Ave. $1500

LOT 80x[illegible] Terrace Heights facing Belmont road near [illegible] $1100

SEVEN large lots on Lake St near City [illegible] Newlands property from $1000 to $1500

LOT 80x190 Hill St between Liberty and California Ave. $2000

LOT 37x140 Elm St near St. Lawrence Ave. three story furnished rent for $70 per month. On paved interurban car line. $3500

LOT 60x14[illegible] Stewart St near Sinclair. Income from these rents [illegible] per month $[illegible]

LOT 60x140 Stewart St near Sinclair. Room furnished cottage $[illegible]

THREE lots 150x[illegible] Riverside Avenue near Vine. $[illegible]

FOUR lots on Cottage on Mill St. Lot 50x140 $1400

OLD [illegible] on Bell St. Lot 50x140 $1200

LOTS 100x140 Talbot St near Elliot St.

Four cottages on Sierra Ave. Lots [illegible] Rent for $17 each. Only $6000

THREE cottages on South side near Fifth St. Rent for $[illegible] per month, $6000

LOTS 100x140 S. Virginia St near California Ave. $7000

FIVE houses city property, choice locations, [illegible] Sierra St. Rents [illegible] to Light. Will sell little [illegible]

NINE room house 50 feet on Virginia road, 5 minutes walk from Virginia St. bridge. Lawn, fruit, shade and ornamental trees, [illegible] sidewalks, sewer. $3500

HOUSE fully furnished house also room annex. Furniture, lease, lot facing 100 feet on Lake St. [illegible] per cent on the investment. $1[illegible]

SUBURBAN home in Virginia road, [illegible] use water, [illegible] all over house. Lot 90 feet, spring on hand. Best home in the valley. $[illegible]

RANCH [illegible] acres on Virginia road, five miles out, [illegible] city limits. Plenty water right in valley. Fully equipped with stock, farming implements, wagons, etc. $[illegible]

[illegible] feet on Court street, 100 feet on S. Virginia St. 108 feet on Crooks St. Best location in the city for apartment house. $[illegible]

SECOND street frontage, right in close. Best business location. $[illegible] per front foot. $100

FIRST street frontage, per front foot $[illegible]

PECK & SAMPLE,
14 East 2nd St,
Reno, Nevada 24w

FOR SALE—[illegible] in strictly modern cottage in Lincoln Park; lot 50x[illegible]; [illegible] Travers & Campbell [illegible] m10f

FOR SALE—[illegible] room house and cottage, including all the furniture; with sidewalks in front; [illegible] Travers & Campbell, 2[illegible] 2nd St. Phone [illegible]

FOR SALE—[illegible] room cottage, corner lot 100x90; [illegible] Travers & Campbell, 2[illegible] 2nd St. Phone [illegible] m10tf

FOR SALE—Lots, all kind of lots anywhere you want them in the city from $1[illegible] up; [illegible] call and make an appointment that will suit you; out of our very large list of improved and unimproved properties. Travers & Campbell, 2[illegible] 2nd St. Phone 2[illegible]

FOR SALE—Before you move to humbug there is no place like home. Take a tumble to yourself and quit paying rent and buy a home from Travers & Campbell. Rooms 1 and 2, 10 S. Virginia St. Phone [illegible]

HERE are a few of the many good buys we have to offer:

Two room cottage, city water, fine large lot, south side, close in, $11[illegible]

Four room cottage, shade, good well, corner lot facing east, close in, $1[illegible]00

CORNER LOT, good location, $400

FIVE room modern cottage, good location, only $1[illegible]

TWO room cottage, nice lot, city water and good well, $1[illegible]

THREE room cottage, two room cabin, corner lot facing east, one block from car line, $900

WE HAVE an 8 room brick house close to business center of Denver to trade for home in Reno. Travers & Campbell, Rooms 1 and 2, 10 S. Virginia St. Phone [illegible] m22tf

FOR SALE—I have a few swell residence lots on south side for sale cheap if you are looking for a good location to build a home. It will pay you to investigate this. Terms cash or easy installments. E. A. DeMotte, P. O. Box [illegible], Reno. m[illegible]w

HOTEL FOR SALE—Without question, the finest hotel property in Nevada, house of 50 rooms elegantly furnished and surrounded by beautiful grounds containing 2 acres fronts on three of Reno's best streets as follows: 4th St. 300 feet, Lake St., 200 feet, Center St. 200 feet; great chance to subdivide lots will pay entire purchase price leaving all room required for hotel, now doing a prosperous business and sole reason for selling is owners wish to retire, one-half of purchase price must be in cash, easy payments for balance. This property has 700 feet frontage. Address MRS. J. DONAGHY, Reno, Nev. a7tf

FOR SALE—REAL ESTATE

FOR SALE
The Valley Realty Co.,
The Hustlers,
131 Com Row

$[illegible]—Luxurious beautiful home of eight rooms, modern and up to date, south side, close in.

$[illegible]—Are you in the market for a first class [illegible] acre chicken ranch with up to date yards and house, together with 6 acre alfalfa and joining city? We have it.

$2,000—Gets you one of the finest ranches in the valley. Stock and improvements with it is worth the money asked for all.

$2,[illegible]00—Will buy you big fine well improved lot, lots, on south side, a new 7 roomed house, out buildings, nice lawn and fence. Lot alone worth $3000. We challenge you to beat it.

$3,100—Lot south side 60x170, new 7 roomed house nearly finished, [illegible] strap.

$3,[illegible]00—And up. Finest lots in city. We will build you a home to suit you. Why pay rent.

$[illegible]—Luxurious delicatessen store.

$7,500—Gets one of the best millinery stores in city.

$[illegible],000—Will get you 10 acres adjoining city. A stone quarry on it, million feet it is worth more than a gold mine. Business good for subdivision. Here is a snap.

$10,[illegible]—Buys an elegant up to date home, blocks from post office. m[illegible]tf

FOR SALE
The Valley Realty Co.,
The Hustlers,
131 Com Row

FOR SALE—1000 acres of timber land between 90,000 and 100,000 cords of wood. Land near Purdys switch. Ranch with house and out buildings, cabin for choppers with water. Proposition will pay $20 for every $10 put in to it within 30 days. See Felix Voghlotte personally. $161f

FOR RENT OR SALE—The Mountain View Hotel Verdi Nevada or will rent dining room and kitchen. Address E. Lachapelle Verdi Nev. $12tf

WANTED—REAL ESTATE

WANTED TO BUY—Within four miles of Reno town hall, cheap for cash, terms, one lot. Address S. this office. m9w

FOR SALE MISCELLANEOUS

FOR SALE—Six HP Gold Star gasoline engine, [illegible] Will make us [illegible] six months and National Register [illegible] condition and reasonable. Address Box [illegible] Reno Gazette. m9w

FOR SALE—Fresh fairy cows. Apply second house south power house. Mrs. Sarah McClure. m[illegible]w

TO SELL or lease five claims in Humboldt mining district, Jennings [illegible] by Consolidated Address D. [illegible] m23

FOR SALE OR TRADE—One mining claim, shows vein and free gold in Washoe mining district. For particulars address G. J. Hall, Steamboat Springs, Nevada. m28

FOR SALE—by party leaving city, elegant furniture, carpets, rockers, fine kitchen range and cooking utensils, baby cart. Apply at once 603 South St. m

FOR SALE—One gentle driving horse suitable for ladies or children to drive, also one top buggy and single harness, all for $150. For particulars address Mrs. J. Evan, Cadena Ave. m[illegible]w

FOR SALE—Household furniture, in building, stoves and sewing machine. Must sell at once. 10 Park Ave. m26w

FOR SALE—High grade piano. Any lady plays player. Cost $[illegible]; must dispose high grade gold [illegible] Fine [illegible] with [illegible] hand [illegible] mattress; must be sold leaving Reno. No. 10 South Virginia St. m[illegible]w

FOR SALE—A fine 6 horse power Oldsmobile. Apply to W. O. Thomas, Overland Cafe. f17tf

FOR SALE—Eggs from thoroughbred brown leghorn and Barred Plymouth Rocks $1.2[illegible] per setting. G. A. Cole, P. O. Box 351. Phone 978. f16w6

FOR SALE—New Home Domestic and White sewing machines, all makes rented and repaired. J. S. Elstner, 360 North Virginia, Corner Fourth. Phone Main 1070. m23tf

FOR SALE—Model A 6 horse power Winton automobile in first class condition. Apply W. V. Deany, Room 10 Chas. Peters Bldg. or Golden Hotel. f.5w

FOR SALE—The Diamond Mineral Water wagon and two tanks. For particulars inquire at 849 West Sixth St. or of the man driving the wagon. f19tf

LOST

LOST—On March 17, a small gold watch. Return to Chas. G. Hust, 61 Virginia St. m.w

STRAYED OR STOLEN—One [illegible] about [illegible] weight about 700 pounds. Left [illegible] Lake St. and receive liberal reward. m.w

LOST—Black [illegible] umbrella with name [illegible] Return to 7[illegible] Virginia St. Please return or leave at office. m14w

LOST—Ladies leather hand bag with name [illegible] Finder return to this office and receive reward. m14w

FOUND

FOUND—Ladies gold watch with pin and initials on back. Owner may have same by proving property and paying for this ad. 3w

FOUND—March 1907, in Newton Canyon about 60 head of sheep branded M P. Owner can have same by proving property and paying charges. J. H. Bailey, foot Gold Hill. m.w

SECOND HAND

JUST PHONE 991 for Nevada Junk Company. We pay the highest prices for all kinds of junk. If you want to buy or sell anything call at 264 Lake or phone 207. j15tf

SECOND HAND CLOTHING—If you wish to buy or sell new or second hand clothing call at the Truckee Clothing Store, 27 West Second Street, O'Connor Block. Highest prices paid for second hand goods of all kinds. Phone 985. m30tf

MISCELLANEOUS

WANTED—Partner in practical man, for a stretch of [illegible] manufacturing enterprise in Reno. Must have $500 to $600 cash. Investigation [illegible] Address for one week, Business Journal office. m.w

HOUSEKEEPING or sweeping by the day. 27 High St. near Scott. Phone 1089. 28

WANTED—Gentleman of ability and some means to take part interest in a very attractive, splendid income business proposition in Reno that will bear closest investigation. For further particulars address G. C. E. P. O. Box 1[illegible], Reno. m26w

PAPERHANGER and painter wants day work, have your work done right and save money. Address X. X. K. care Journal. m24

DR. E. E. MITANS celebrated hair tonic. Cooling, soothing to the hair. Dandelion and [illegible] cure. Has life for dry and brittle hair, hair grower. Pomade makes hair grow on bald heads. For sales at 27 Virginia St. Tel. 1226. m11tf

RENO NURSERY—The leading varieties of fruit, shade and ornamental trees. Also large assortment of monthly roses and climbing vines. 6 Humboldt St. Telephone 1217. f21tf

THE world moves so does Hale's Transfer & Storage Company, baggage and furniture movers, packers and shippers. Office Clarendon Hotel, opposite Depot. Phone Main 30. a35tf

MISCELLANEOUS

J. H. WILLS, Real Estate Agent and Mining Broker, office near Conroy Hotel, East Auburn California. Ranches, houses and lots, mining property for sale. Now is the time to buy in Auburn. Write me what you want in this line and I can accommodate you. m18m

FOR the best stock and poultry food try Wilbur's, an elegant premium with the food and satisfaction guaranteed. E. Lent's, 30 West Commercial. m14tf

DISTRICT managers and local agents for Accident and Health Insurance. Good pay for part or whole time. Continental Casualty Co. 1208 Mich. Ave. Chicago Ills. m5w2

FERTILIZER—Good manure suitable for lawns, will deliver for $1.25 per load. Send orders to C. O. D. Wood and Coal Co. Phone 557. f15tf

SELECT dancing classes. Kindergarten Hall, corner West and 6th Sts. Wednesday at 7:30 p. m. and Saturday at 2 p. m. Mrs. J. D. Torreyson and Mrs. N. E. Wilson. m1m

HAVE your feet treated for corns, calouses and ingrowing nails by expert chiropodist at Phoenix Turkish Baths, basement Bank of Nevada Bldg. 247½ Virginia St. f14tf

MONEY TO LOAN

THE CITY LOAN CO. 227 Virginia Street. Phone Main 42, is the recognized bank of the wage earner, it advances its funds to all reliable salaried employes just on note returnable in easy weekly or monthly payments to suit the borrower; get our rates and terms if in need. Collateral loans will also be made on pianos, etc. to those not earning wages or salary. 1[illegible]

LEGAL ADVERTISEMENTS

NOTICE OF PARTNERSHIP

State of Nevada, County of Washoe, ss.

We, the undersigned, do hereby certify that we are partners transacting business in this state at the city of Reno, Washoe county, Nevada, under the firm name and style of Stork & Jacobs; that the names in full of all the members of such partnership are Charles A. Stork and Newton W. Jacobs; and that the places of their respective residences are set opposite their respective names hereto subscribed. In witness whereof we have hereto set our hands this February 20, 1907.

CHARLES A. STORK, Reno, Washoe County, State of Nevada.
NEWTON W. JACOBS, Reno, Washoe County, State of Nevada.

Subscribed and sworn to before me this February 20, 1907.

W. D. JONES, Notary Public.

State of Nevada, County of Washoe, ss.

On this February 20, 1907, personally appeared before me, W. D. Jones, a notary public in and for said county, Chas. A. Stork and Newton W. Jacobs, personally known to me to be the persons described in and who executed the foregoing instrument, and they each acknowledged to me that they executed the same freely and voluntarily and for the uses and purposes therein mentioned. In witness whereof I have hereunto set my hand and official seal the day and year in this certificate first above written.

W. D. JONES, Notary Public.

m9w4

DISSOLUTION OF PARTNERSHIP

Notice is hereby given that the partnership business heretofore existing between E. F. Trent and F. K. Hansen, doing business under the firm name and style of Trent and Hansen in the harness and saddle making business at Reno, Washoe county, Nevada, and at Lovelock, Humboldt county, Nevada, is this 11th day of February, 1907, dissolved by mutual consent. F. K. Hansen retiring from the Reno business. All accounts due the late firm at Reno, Nevada, are payable to E. F. Trent, all outstanding accounts against Reno business are to be paid by E. F. Trent. Mr. E. F. Trent is continuing from the Lovelock business, all accounts due and payable to the Lovelock business are payable to F. K. Hansen, and all bills against the Lovelock business are to be paid by the said F. K. Hansen.

E. F. TRENT
F. K. HANSEN

Reno, Nevada, February 11, 1907. m27w7

NOTICE TO CREDITORS

In the District Court of the Second Judicial District of the State of Nevada, in and for the County of Washoe.

In the matter of the estate of Thos. P. McDonald, deceased.

Notice is hereby given that the undersigned was on the [illegible] day of February, A. D. 1907, appointed and qualified by the above entitled court as administratrix of the estate of Thos. P. McDonald, deceased.

All persons having claims against said estate are required to file the same with the proper vouchers and statutory affidavit at the clerk's office of the court within three months from the date of the first publication of this notice.

Dated February 23, A. D. 1907.

MARY MARGARET MCDONALD, Administratrix of the estate of Thos. P. McDonald, deceased. f24tf

NOTICE

Department of the Interior, Land Office at Carson City, Nevada, March 1, 1907.

Notice is hereby given that Emma J. Williams of Washoe County, Nevada, has filed notice of her intention to make final five year proof in support of her claim, viz: Homestead Entry No. 616, made January 21, 1905, for the SE¼ NW¼, SW¼ NE¼, Section 11, Township 19 N., Range 20 E., and that said proof will be made before Register and Receiver at U. S. Land Office, Carson City, Nevada, on May 7, 1907.

She names the following witnesses to prove her continuous residence upon and cultivation of the land, viz: Charles J. Jones of Reno, Nevada; Edgar W. Sim of Truckee, California; James Gault of Reno, Nevada; James H. Gault of Reno, Nevada.

Date of first publication, March 17, 1907.

LOUIS J. COHN, Register.

m17d

Notice of Dissolution Co-partnership

The copartnership heretofore existing between M. Clink and C. Aronson as Clink & Aronson at No. 1 East Second street in the city of Reno, state of Nevada, is dissolved this 11th day of March, 1907, by mutual consent. M. Clink succeeds to all the business of said copartnership and to have the right to collect all bills and accounts due Clink and Aronson, and said M. Clink agrees to pay all bills of said firm and will hereafter conduct and carry on the business herein mentioned on by said Clink & Aronson.

Dated March 13, 1907.

Signed
M. CLINK
C. ARONSON

m1w3

NOTICE TO CREDITORS

In the Second Judicial District Court of the State of Nevada, in and for the County of Washoe.

In the matter of the estate of Stewart Logan, deceased.

Notice is hereby given that the undersigned was on the 5th day of December, A. D. 1906, appointed and qualified by the above entitled court as administratrix of the estate of Stewart Logan, deceased.

All persons having claims against said estate are required to file the same with the proper vouchers and statutory affidavit with the clerk of the court within three months from the date of the first publication of this notice.

Dated March 2, A. D. 1907.

JENNIE K. LOGAN, Administratrix of estate of Stewart Logan, deceased.

C. H. KELLY, Attorney for the Estate. m3m

MISCELLANEOUS

When in
ELY
go to the
Palace Cafe
for good meals and service.
Alexander Bros., & Porch

P. J. Richter, Blacksmith
Has changed his Business LOCATION to 107 West 5th Street and will be pleased to see his old friends

MISCELLANEOUS

Olympic Pavilion

Seven Nights Entertainment

Commencing
SUNDAY EVE, MARCH 24th

L. G. Slocum
In his $10,000 Musical Fantasy
All Sides of Life

Continuation of program each Evening at 9:00 P. M., Sharp.

PRICES
Admission 15c
Skates 25c

French Restaurant
GRAND OPENING
March 24th
Regular French Dinner with wine and a la carte 50 cents. Strictly first-class. Best bands of wines and champagne.
Hotel Dalton, 245 Sierra St.

THE CRYSTAL
The Gentlemen's Resort of the City
THE FINEST AND CHOICEST GOODS
THE BEST SERVICE
THE LUNCH DAILY IS O. K.
Thyes & Reese
12 West Second St., Reno, Nev.

MONEY LOANED On Diamonds, Watches, Jewelry, Guns and Pistols, from $1 up.
UNCLE BEN
249 Virginia St.

The Montana
SPECIALTY
SUNNYBROOK WHISKEY
245 Virginia Street
Fine Whiskey and Cigars
J. J. HUBER, Prop.

Reno Mill and Lumber Co.
Phone Main 105
Lumber and Building Material. All Classes of Fine Mill Work
E. 4th Street Reno, Nev.

Table Supplies
Everything from plain necessities to seasonable luxuries. Good quality and right prices. Buy your groceries of
NOVACOVICH
Commercial Row

A. I. Smith P. Mans
The Elite
Phone 331
Bohemian Beer on Draught

Groceries
A complete stock of the best groceries, fruits, and vegetables the market affords. Phone 300.
Coffin & Larcombe
317 SIERRA STREET

PARRY'S LIVERY, FEED AND SALE STABLE
Fine turnouts of Saddle Horses, Buggies and Carriages. Stock Yards, Shipping Corrals, Scales. The only horse trading and sale stable in town.
R. W. PARRY, Proprietor
FRED LEGARE, Manager of Sales Stables

ATTORNEYS

S. McDOWALL
Attorney and Counsellor
Formerly of Leadville and late of Salt Lake City. Rooms 2 and 3 State Journal Building, Reno, Nevada. Mining and corporation business a specialty. Will act as Statutory Agent of foreign corporations on reasonable terms.

H. R. COOKE ALBERT D. AYRES
COOKE & AYRES,
Attorneys-at-Law
Office in Journal Block, Rooms 4, 5, 6, Reno, Nevada. General practice in all courts. Phone 465.

W. E. F. DEAL
Attorney-at-Law
Care of Bradstreet Company, 4th Floor Kohl Building, San Francisco, California, and Bank of California Bldg., Virginia City, Nevada.

DODGE & KNIGHT,
Attorneys-at-Law
Clay Peters Building, Reno, Nevada.

L. E. C. HINCKLEY,
Attorney-at-Law
Corporation and mining law a specialty. Rooms 215-218 Clay Peters Building. Phone 1149. Reno, Nevada.

T. F. MORAN,
District Attorney
Of Washoe County, has moved his office to the Courthouse on Virginia street, where he will continue his practice as before. P. O. Box 723. Phone 675.

VETERINARIAN

DR. I. W. O'ROURKE, M. R. C. V. S.
Nevada State Veterinarian
Office and Residence—
867 South Virginia St., Reno, Nevada.
Phone 764

DENTISTS

DR. J. C. HENNESSY,
Dentist
Clinical Instructor College of Physicians and Surgeons, San Francisco. Office Second and Virginia Streets. Hours 9 a. m. to 12 m. and 1 to 6 p. m.

PHYSICIANS

DRS. JONES AND PARISH
Osteopathic Physicians
General Practitioners. Rooms 25 and 26 Thoma Bigelow Bldg. Phone 93. Office hours 9 to 12 a. m. and 2 to 5 p. m. Reno, Nevada.

D. ANGUS SMITH, M. D.
Physician & Surgeon
Masonic Temple. Rooms 4, 5, and 6. Phone day or night 73. Hours 8:30 to 10:30 A. M., 1 to 3 P. M. and 7 to 9 evenings.

MUSIC

A. T. KROLL
Teacher of Violin
Instruction given by a modern, most practical and progressive method.
A. T. KROLL'S ORCHESTRA
Select music for concerts, receptions, balls, etc. Residence 117 Stevenson St. Phone Main 99.

SHORTHAND AND TYPEWRITING

M. F. JONES
Public Stenographer
Will also act as secretary for mining or other corporations. Office, Room 9 Masonic Temple.

FOR GREGG, PITMAN AND TOUCH SYSTEM OF TYPEWRITING
—GO TO—
EFFIE M. SCRIBNER, O'Connor Bldg., W. 2d Street

ARCHITECTS

Wm. A. JONES
Architect
Room 3, Over Farmers & Merchants Bank. Office Hours—11 to 12 A. M., 4 to 5 P. M. Reno, Nevada.

SURVEYORS

C. E. MUELLER, C. E.
Location Claims Surveyed and Mapped
Rooms 6 and 7 Bank of Nevada Building, Reno, Nevada.

ACCOUNTANT.

E. A. PERKINS,
Public Accountant and Auditor
Books opened, closed, systematized, periodical audits, balance sheets and earnings certified. Overland Hotel, Reno.

SANITARIUMS

MRS. T. L. MONMONIER, Surgical Nurse
MRS. C. S. WENTWORTH, Matron.
WENTWORTH SANITARIUM
718 Lighthouse Ave., New Monterey, Near Mariposa Hall. Phone Main 871.

UNDERTAKERS

PHONE 639
Fetter & Durrett
Funeral Directors, Embalmers
Embalming for shipment a specialty. Complete stock of caskets and robes. Parlors in New Manning Building, 27 Plaza Street.

PERKINS & GULLING
Funeral Directors
Residence Phone 221. Phone 223. 242-44-46 SIERRA STREET. Near Masonic Hall.

Reports from various parts of the country prove that businesses are enjoying an era of prosperity. Everything is booming and everybody is enjoying the fruits of prosperity. There's no reason why you shouldn't obtain well constructed, lasting wagons. You certainly will if you purchase them here. The prices we ask for them are certainly within the reach of all. Call and look over our complete line.

Flanigan Warehouse Co.

There is No Advertising

In what we print—it's simply what happens in our business system. Read this as you would an article of news. Be curious—doubt us. Give us a trial order and satisfy yourself. You know what good laundry work is.

PHONE 371.

TROY Laundry Co.

LOUVRE
LACEY
Reno's Popular Resort
Latest music, finest Liquors and complete line of best cigars.
STOUT & MILLER
Reno, Nevada.

Dr. Thompsons' ELECTRICAL DENTAL PARLORS
CROWN AND BRIDGE WORK $5.00 UP
Gold Fillings ..... $1.50 up
Silver Fillings ..... $1.50 up
Cement Fillings 50c
FULL SETS OF TEETH $10.00 UP.
HOURS—9 to 12 a. m., 1 to 5 and 7 to 8 p. m. All other engagements by appointment
17 E. Second Street

The Oberon
RENO'S POPULAR RESORT
Strictly First Class Saloon. Our line of cigars consists of all the popular brands. Complete assortments of case goods. Special attention given to mixed drinks.
Latest Music every Evening by the Finest Orchestra in Nevada.
Wacker & Co., Props.

THE RIVERSIDE
Nevada's only strictly first-class hotel. Large sunny outside rooms, every convenience and best of service. Hot and cold water. Return call bells. Table unexcelled. South Virginia St., on the banks of the Truckee.
H. J. GOSSE, Prop.

FINE TURNOUTS
We make a specialty of good rigs. Our stables are fireproof. Best care given to boarders. We also furnish hacks, busses and funeral turnouts.
RENO LIVERY CO.
Phone 163 Lake Street

NEWSPAPER ARCHIVE®
NEWSPAPER ARCHIVE®

Your Easter Toggery

IS HERE IN PLENTIFUL ARRAY

Knox Hats

ALWAYS CORRECT

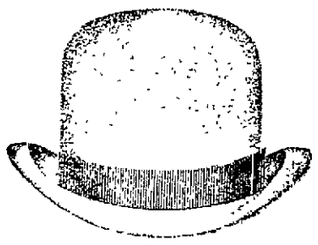

Stetson Hats

IN EVERY SMART NOVELTY

Beautiful Neckwear

IN ALL THE NEWEST SHAPES AND SILKS

Fancy Vests

NOTEWORTHY FOR THEIR PROPER STYLE AND PATTERNS

High Grade Suits and Top Coats

PERFECT STYLE, FIT AND WORKMANSHIP WE EXCEL AND TAKE PROPER PRIDE IN OUR ELEGANT STOCK OF FANCY SHIRTS, UNDERWEAR, HOSIERY, GLOVES, ETC.

Kuhn's Next Door to Post Office

Smart Shop for Men

FLOWERS

10,000 CALLA Lilies

Easter Consignment will arrive FRIDAY MORNING. Place your orders now. Prices 50 and $1.00 per doz.

The Reno Floral & Seed Co.

251 North Virginia St.

LOUIS E. RENATLT, Mgr.

C. W. HURLEY

STOCKS, Etc.

MINES,

Cor. Commercial Row & Virginia St.

RENO, NEVADA

Nevada Engineering Works

PATTERNS—Castings of Iron or Brass.
BOILERS—Oil Tanks and Structural Steel.
BLACKSMITHING—Heaviest of Forgings.
MACHINERY—From the smallest parts of an Auto to the heaviest Fly-Wheel or Casting.
You make no mistake by Dealing in Reno instead of the Coast.
Reno is 250 miles nearer to you than any other base of supplies. Try it and See.

NEVADA ENGINEERING WORKS
RENO, NEVADA

HOTEL GOLDEN

Most elegantly appointed hotel in Nevada. Steam heated. Half block from depot. Electric lighted, hot and cold water in every room. Sample room on first floor. Dining room a 'la carte.

AL. NORTH, Prop. Center St., Reno, Nev.

The Owl Barrel House....

Kellog's A. A.; Hermitage, Old Crow, Guckenheimer Rye, Spring Hill, Oscar Pepper : : : : : Fine Cafe in Connection.

BERGMAN & WILLIAMS, Proprietors

MULES MAKE MOANO CAR BREAK SPEED ORDINANCE

Thursday the speed limit clause of the city ordinance, intended for the safety of foot passengers where automobile drivers are prone to scorch, was severely fractured by Wilfred DeJarlais, who was driving the Moana car.

While the ordinance was punctured, it was not the fault of the driver, as he was forced to take the fast ride referred to against his will. The whole blame for the infringement of the law lies upon a pair of mules, and apparently they do not in the least care.

DeJarlais tried to cross the car tracks at Second and West streets and got the front wheels of the car over the first track when the machine mired down and no amount of persuasion or coaxing would prevail on it to move. An express wagon was sent for, and the driver of this backed up to the rear end of the machine and after he had made fast to it with a stout rope, DeJarlais started his engine, thinking to help the mules drag the machine from the mire.

The mules needed no help. When the engine started, the spark was advanced on the mule team, and the gear being set for high speed, and the throttle wide open, the way the mules took the automobile down West street would have made a dog with an oil can fast to his tail ashamed of himself.

Finally the engine was stopped. Then the mules, evidently deciding that they had distanced the thing that was making all the noise behind them, were induced to come to a pause, too, and the tow line was cast off.

DeJarlais says he is familiar with gasoline machines, but doesn't care to take any more chances with hay-burners.

FOUR SNAGS PREVENT A CONTINUANCE OF OPERATION

J. Coddington, foreman of the repair forces of the Reno Light, Power and Water Company, yesterday ran up against a snag. In fact there were four snags. Each of them were armed and equipped for active warfare, and showed a disposition to hesitate not at all if their mandate were not obeyed.

They, the four snags, were the four male members of the Bates family, the father and his three stalwart sons.

They were on their farm, and when the repair gang for the water company hove in sight and commenced repairing the ditch with stone from the Bates ground, they were ordered to quit under pain of having fire opened upon them immediately.

The ditch company forces sought safety in retreat, and are now awaiting orders from headquarters, while the enemy is intrenched and still defiant.

SEVEN TROUGHS TOWNSITE

President C. L. Olson and Director C. D. Ray, of the Seven Troughs Townsite Company were in Reno yesterday making arrangements to have their holdings placed on the local market. Their interests in Reno will be handled by the Overland Banking Realty Company.

The Seven Troughs mining district is booming rapidly and every conveyance going into the camp bears many people who are rushing to the rich mining fields. The owners of this townsite, situated at the springs in the very heart of the district, have had many inquiries about the sale of lots but have just deemed the time opportune for putting them on the market.

Mr. Olson and Mr. Ray are also greatly interested in mining in this section of the state, and have some excellent properties which they are actively operating

HAZEN ARRESTS WRONG MEN

Because of insufficient evidence, the two men arrested at Hazen a few days ago were released from custody at the request of Sheriff Ferrel. The accused were placed under arrest charged with robbing McCullough's drug store here. McCullough could not positively identify the articles found in the possession of the men and supposed to have been taken from him.

Dr. B. F. Cunningham formrly of Cripple Creek, Colo., is now associated with Dr. C. H. Woods with offices in the Bank of Nevada building. Residence Riverside Hotel m27w

Will Thomas will see that you enjoy your meals at the Overland Cafe.

MISS GEARY DIES WATER BROTHERS AND SISTERS AROUND HER

Miss Ethel Geary, the nurse who suffered from septic poisoning induced by a burn left unattended, died at a local hospital yesterday morning. Two brothers and two sisters of the young woman were present when she passed aay. They came here from San Rafael, their home. Thursday evening, in response to a message that the patient would not recover. The remains will be shipped to San Francisco for burial.

The fatal illness was contracted when the nurse was attending Tim McGrath here at the People's hospital. Her finger was burned, and she did not give the injury attention in time. Miss Geary's condition became gradually worse, until the physicians announced that she could not live.

She had been connected with the hospitals here for several months. She was a graduate of the city and county hospital in San Francisco. She was born twenty-seven year ago at Point Reyes, Marin county, Cal.

THE EASTERN MARKETS

Commercial Paper

NEW YORK, March 29.—Close: Prime mercantile paper 6@1-4 per cent.

Sterling exchange easy with actual business in bankers bills at 4.83.10@15 for demand and at 4.78.65@70 for sixty day bills.

Posted rates 4.80 and 4.84 1-2; commercial bills 4 78 33-4.

Money on call steady 2 1-4@5 per cent; ruling rate 4 per cent, closing bid 3 1-2, offered at 4 per cent.

Time loans easier; sixty days and ninety days and six months 5 3-4@6 per cent.

The Hide Situation

NEW YORK, March 29.—R. G. Dunn & Company's weekly review of trade tomorrow will say tanners have curtailed production in order to maintain values and depress hides. As stocks of the latter accumulate in the hands of the packers and dealers, the tone is notably easier, on account of the season. Native cow hides are weakest, packers' socks being estimated at 300,000.

Chicago Live Stock

CHICAGO, March 29.—CATTLE—Receipts 1000; strong. Beeves 4.20@6.75; cows and heifers 1.75@5.35; calves 5 50@7.65

HOGS—Receipts 10,000. Active 10c higher. Mixed and butchers 6.30@6.50; good to choice heavy, 6.40@6.50; rough heavy 6.00@6.30; light 6.30@6.50; pigs 5.70@6 40.

SHEEP—Receipts 4000. Market steady. Sheep 4.25@6.50; lambs 6.25@7.35.

SENATOR NIXON BUYS A HOME IN RENO ON SOUTH SIDE

Mrs. McDonald yesterday sold her residence, better known to Renoites as the Westerfield place, to Senator Nixon.

The price paid for the property could not be learned last night, but that it was a large one, there can be no doubt, as property on the south side, and in that close-in neighborhood, is in great demand.

BABY THROWN INTO SEA BY CRAZED MOTHER AND PERISHES

NEW YORK, March 29.—Crazed by sickness, Mrs. Aquila, a passenger on board the steamer Koenig Albert, which arrived here today from Naples, threw her infant daughter into the sea last Wednesday, where it perished.

"WHISKY" COLD CURES.

Danger of Using Alcoholic Mixtures Or Coal Tar Tablets.

The most dangerous thing that one can do when affected with a cough or could is to use a medicine that contains whisky or a tablet that is made of some coal tar product. Putting aside all moral objections to filling up with whisky or drugs because one has a cold, the injurious physical effect should be sufficient to keep one from using these strong medicines.

The most sensible as well as the only scientific way to treat a cough or cold is by inhaling medication that will kill the germs and give relief to the irritated mucous membrane in the nose, throat and lungs.

Among the few remedies that are used in this way, Hyomei stands preeminent. It is breathed through a neat pocket inhaler that comes with every outfit, and the first breath of its healing air relieves the irritation, and its continued use soon effects a thorough cure.

The best people in Reno always keep Hyomei at hand in the winter months, and at the first symptoms of a cold or bronchial trouble, use the remedy and prevent serious and lasting illness. If you have any doubts as to the effects of Hyomei in curing coughs, colds and all bronchial troubles, the guarantee the Cann Drug Co. give with every outfit should convince you of its curative powers. A Hyomei outfit costs $1, and if it does not give satisfaction the Cann Drug Co. will return your money.

Extra bottles of Hyomei, if needed, can be obtained for 50c, but the complete outfit is usually found to cure several colds.

FRALEY'S WINDOWS CENTER OF ATTRACTION

Fraley's window display this week presents an unusually picturesque effect. The elegant imported life size figures are richly gowned in the newest thing in ladies' garments—the three piece combination suits of rich colorings. These are the very latest from the eastern metropolitan cities and are attracting much attention.

In the window are also seen a beautiful variety of boleros or Eton jackets in champagne, light blue, whit and other delicate tints. These are considered this season among the most stylish pieces of garment a lady can wear, and Fraley has a choice assortment for his customers, which have st arrived.

A SNOWBALL, A SMALL BOY, ANGRY MAN AND THE COP

The new city hall was the scene of wild excitement yesterday. The boys of the public school on Fourth street swooped down on the ne wbastile and Chief of Police Leeper was on the point of turning in a riot call when the youngsters stopped without the portals.

All the commotion was caused by the fact that A. A. Rheude constituted himself a policeman, and brought to the new police station a boy named Paul Lee.

Rheude, after dragging his prisoner before the chief, said that he was a contractor, that he was doing some building near the Fourth street school house, and that the boys had been throwing snowballs and mud at his men till they could no longer work. He said he had caught this one and brought him in.

The boy denied having taken part in the exercises, excepting those which occurred between the schoolhouse and the jail, and after being warned by the chief, was allowed to depart.

Those who witnessed the progress of Rheude and his youthful prisoner to the jail, said that it looked for a time as if he had bitten off more than he could chew, and as for the roasting administered to the self-constituted police officer, it was described as being sufficient to bring tears to the eyes of a potato.

WILL REMOVE QUARANTINE THAT HURTS NEVADA WOOL

Nevada suffers at the hands of the federal government sheep insnection bureau, according to Dr. T. W. O'Rourke, state veterinarian. Nevada wool sells for two cents less than Montana's product, meaning a loss of $140,000 annually to the growers of the state.

All Nevada is quarantined by an order issued by the department of the interior, and because scab was found to exist by Dr. Babson on an Elko county ranch. No sheep can be transferred from one county to another in the state without their being dipped.

Inspection Bill

Dr. O'Rourke states that the sheep insp ction bill passed by the recent legislature will aid the state in that the injustice in the past will be corrected. He says that the commissioners to examine the sheep of the state will be more specific in their work, and they will labor in harmony with the department of the interior officials.

"About 1,000,000 sheep are grown in Nevada," asserted Dr. O'Rourke yesterday. "These sheep carry seven pounds of wool to the head. An order effecting the industry in the entire state such as the quarantine order, makes the price go down. For buyers will not pay the same price for dipped wool that they will for the undipped."

"The New York and Boston wool markets control the price of the Nevada product as they do all other wool grown in the United States. When a quarantine order is issued the effect is immediate. The price goes down.

"Inspector Babson started the crusade against the sheep of this state by making a report last summer. The matter has never been regulated. Commissioners Ward, Humphrey and Bradley, who have been named to care for the sheep interests of the state, will work a good to be attained in no other way. Nevada wool will soon bring the twenty-five cents a pound that the best product sells for now."

New York Stocks

NEW YORK, March 29.—The animation and strength of the stock market today was a surprise in view of the experiment of keeping the stock exchange open on Good Friday, contrary to the usual custom. It was expected that operations would be little more than nominal, as the keeping of the exchange open was largely a concession to the bankers to avoid the necessity of making loans on Thursday to carry over until Monday. There was a small attendance on the floor of the board room when the market opened, commission houses reached few customers. The London stock exchange followed the custom there and remained closed and no business was supplied from that source. All appearances indicated that the majority of members had taken advantage of the opportunity to get away from the city. When the activity began to show signs of revival observers were skeptical and professed the conviction that room traders' operators were given an artificial appearance to the market. Nevertheless a substantial day's business was recorded and the price movement was decided and comprehensive. The rapid advance in prices is explained to the needs of a still uncovered short interest rather than investment buying or new speculation outside of the pronounced improvement in the banking situation indicated by the preliminary figures of the week's currency movement.

Dr. Alfred F. Griggs

Formerly of Birmingham, Ala., has located permanently in Reno. Practice limited to diseases of eye, ear, throat and nose. Offices, Rooms 3 and 4, O'Connor bldg. Hours, 9 to 12 a. m. m27tf

WANTED—Good clean rags at the Journal office. tf

Big Easter Sale

of High Grade Perfect Pianos

THE FEW remaining instruments belonging to the Wiley B. Allen Co. will positively be closed out immediately, to clear the store for the new goods of the new firm. Here is a rare opportunity for a great bargain.

...The New Firm of...

The T. S. McKinley Company

Whose Opening has been delayed by the flood from April 1st to April 10th, will carry a full line of the most popular, standard pianos of the day.

MASONIC BUILDING

You'll Shine for Easter

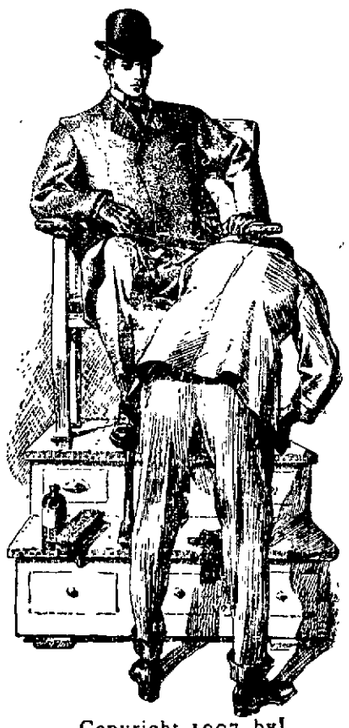

Copyright 1907 by Hart Schaffner & Marx

If you come to us for Clothes; you needn't be anxious for your appearance; we sell

Hart Schaffner & Marx Clothes

and that means Quality and Style

M. FRANK & CO.

Modern Clothiers and Haberdashers

We give Trading Stamps

Reno, Nev.

Dalton, Clifford & Wilson Co. Inc.

Pure DRUGS and Toilet Articles

Analytical Chemists. Carefully Prepared Prescriptions. Masonic Temple Building.

NEWSPAPER ARCHIVE®
NEWSPAPER ARCHIVE®